

# GLEN WILDING 2ND ADDITION

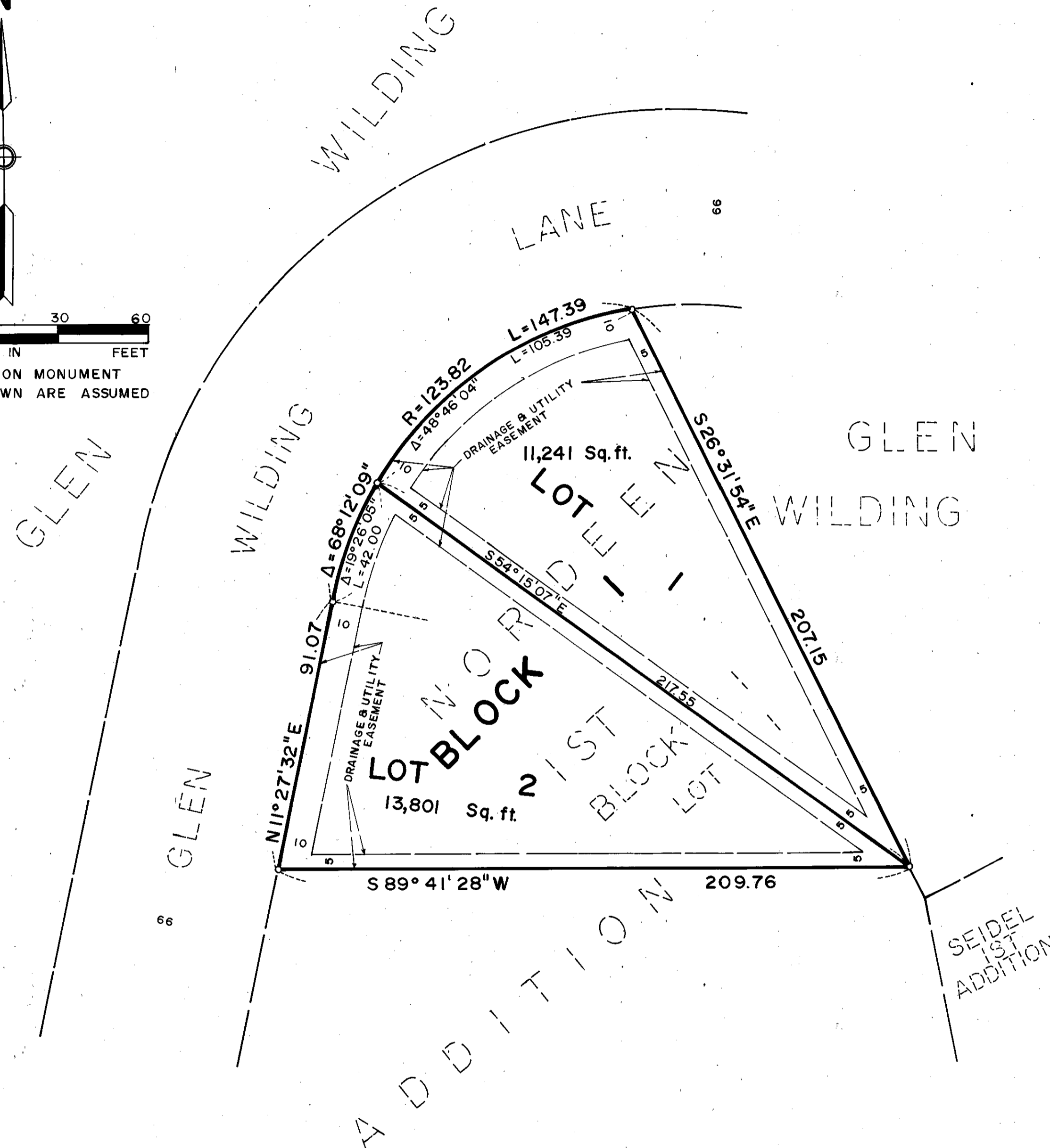
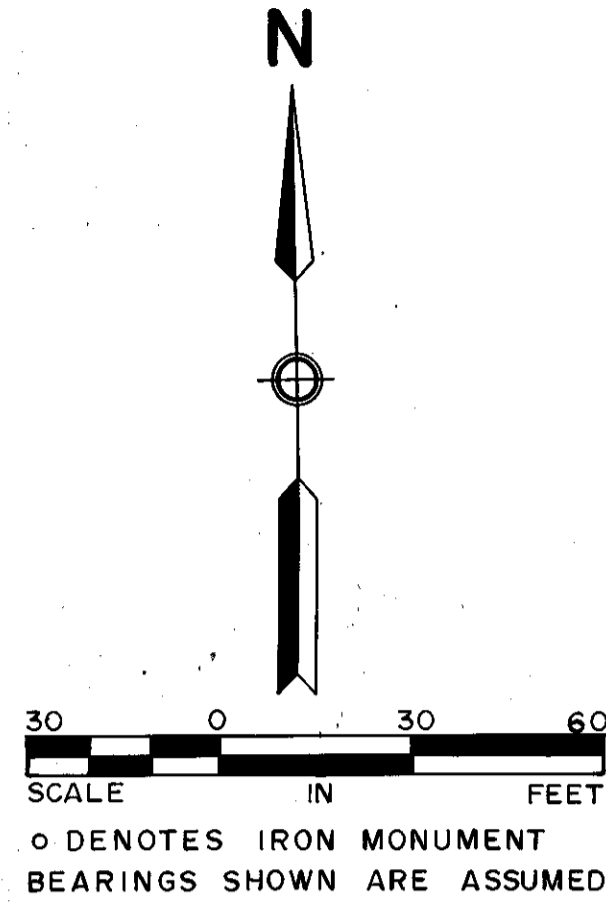

KNOW ALL MEN BY THESE PRESENTS: That WALESWOOD CORPORATION, a Minnesota Corporation, owner and proprietor of the following described property situated in the County of Hennepin, State of Minnesota to wit:

Lot 1, Block 1, NORDEEN 1ST ADDITION, according to the recorded plat thereof, Hennepin County, Minnesota.

Has caused the same to be surveyed and platted as GLEN WILDING 2ND ADDITION and does hereby donate and dedicate to the public, for public use forever, the drainage and utility easements as shown on said plat.

In witness whereof said WALESWOOD CORPORATION, a Minnesota Corporation has caused these presents to be signed by its proper officer this 15th day of NOVEMBER, 1983.

SIGNED: Everett J. Keith its President WALESWOOD CORPORATION  
STATE OF MINNESOTA  
COUNTY OF HENNEPIN

The foregoing instrument was acknowledged before me this 15th day of NOVEMBER, 1983 by EVERETT J. KEITH its PRESIDENT of said WALESWOOD CORPORATION, a Minnesota Corporation on behalf of said corporation.

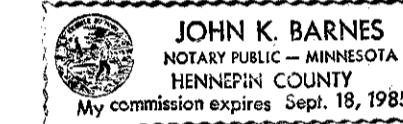

John K. Barnes  
Notary Public, HENNEPIN County, Minnesota  
My Commission Expires SEPTEMBER 18, 1985

I hereby certify that I have surveyed and platted the property described on this plat as GLEN WILDING 2ND ADDITION, that this plat is a correct representation of said survey; that all distances are correctly shown in feet and hundredths of a foot; that all monuments have been correctly placed in the ground as shown; that the outside boundary lines are correctly designated; and that there are no wet lands or public highways to be designated on said plat.

Edward H. Sunde  
Edward H. Sunde, Land Surveyor  
Minnesota License No. 8612

STATE OF MINNESOTA  
COUNTY OF HENNEPIN

The foregoing surveyor's certificate was acknowledged before me this 14th day of NOVEMBER, 1983 by Edward H. Sunde, Land Surveyor.



John K. Barnes  
Notary Public, HENNEPIN County, Minnesota  
My Commission Expires SEPTEMBER 18, 1985

BLOOMINGTON, MINNESOTA

The plat of GLEN WILDING 2ND ADDITION was approved and accepted by the City Council of the City of Bloomington, Minnesota, at a regular meeting thereof, held this \_\_\_ day of \_\_\_\_\_, 198\_\_\_. If applicable, the written comments and recommendations of the Commissioner of Transportation and the County Highway Engineer have been received by the City or the prescribed 30 day period has elapsed without receipt of such comments and recommendations, as provided by Minn. Statutes, Section 505.03. Subd. 2.

CITY COUNCIL OF BLOOMINGTON, MINNESOTA

BY: \_\_\_\_\_, its Mayor BY: \_\_\_\_\_, its Manager

PROPERTY TAXATION DEPT., Hennepin County, Minnesota

I hereby certify that there are no delinquent taxes for all years prior to 19\_\_ for land described on this plat. Dated this \_\_\_ day of \_\_\_\_\_, 198\_\_.

Vernon T. Hoppe, Director BY: \_\_\_\_\_, Tax Clerk

SURVEY DIVISION, Hennepin County

Pursuant to Chapter 810, Minnesota Laws of 1969, this plat has been approved this \_\_\_ day of \_\_\_\_\_, 198\_\_.

Robert L. Bakka, Hennepin County Surveyor BY: \_\_\_\_\_

REGISTRAR OF TITLES, Hennepin County, Minnesota

I hereby certify that the within plat of GLEN WILDING 2ND ADDITION was filed for record in this office this \_\_\_ day of \_\_\_\_\_, 198\_\_ at \_\_\_ o'clock \_\_\_ M.

R. Dan Carlson, Registrar of Titles BY: \_\_\_\_\_, Deputy