

# GINA MARIE 2ND ADDITION

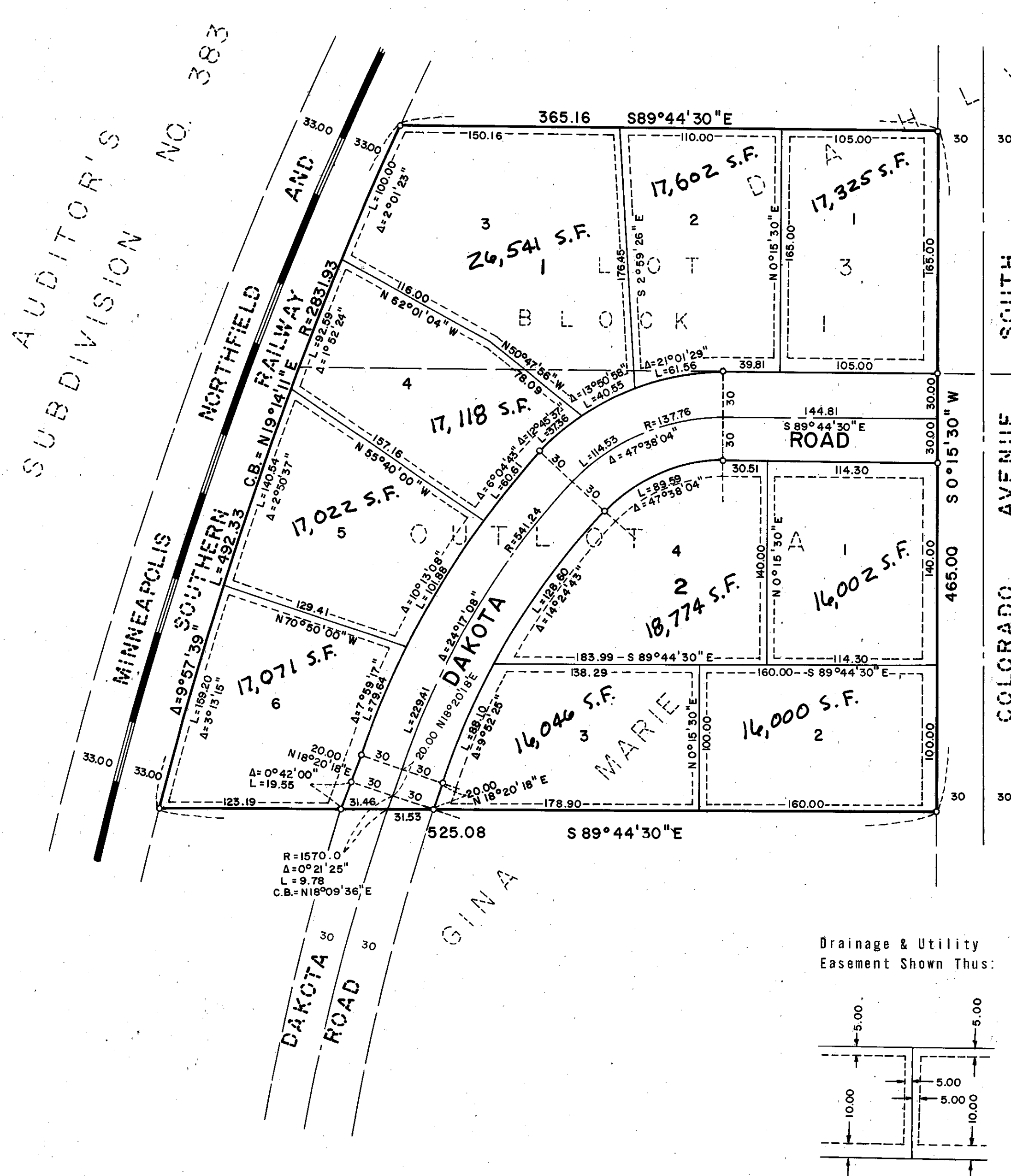

DAHLWOOD

SOUTH

AVENUE

COLORADO

30

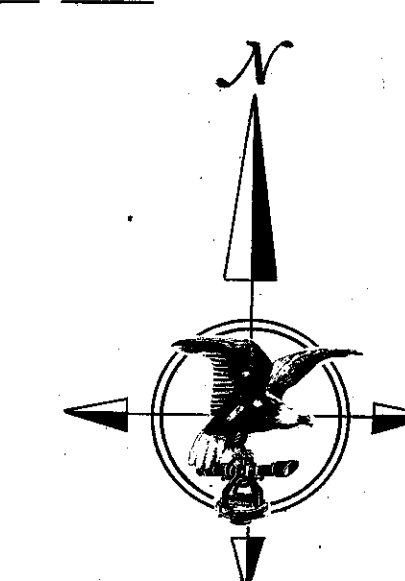

SCALE: 1 Inch = 60 Feet  
 O Denotes Iron Monument  
 Bearings Are Assumed

Drainage & Utility Easement Shown Thus:

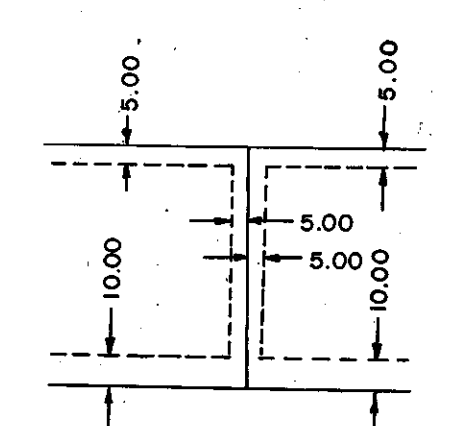

Being 5 feet in width and adjoining all side and rear lot lines and being 10 feet in width and adjoining all public highways

KNOW ALL MEN BY THESE PRESENTS: That L. Everett Dahlien and Mildred I. Dahlien, husband and wife, owners and proprietors and The Federal Land Bank of Saint Paul, a United States corporation, first mortgagee, and Production Credit Association of Buffalo, a Minnesota corporation, second mortgagee, of the following described land, situate in the County of Hennepin, State of Minnesota, to wit:

Lot Three (3), Block One (1), DAHLWOOD and Outlot A, GINA MARIE, according to the recorded plats thereof, on file and of record in the office of the Register of Deeds, Hennepin County, Minnesota.

Have caused the same to be surveyed and platted as GINA MARIE 2ND ADDITION, and do hereby donate and dedicate to the public, for public use forever, the road and easements for drainage and utility purposes as shown on the plat.

In witness whereof L. Everett Dahlien and Mildred I. Dahlien, husband and wife, have hereunto set their hands and seals this \_\_\_ day of \_\_\_ A.D., 1972.

And The Federal Land Bank of Saint Paul, a United States corporation, has caused these presents to be signed by its proper officers and its corporate seal to be hereunto affixed this \_\_\_ day of \_\_\_ A.D., 1972.

And Production Credit Association of Buffalo, a Minnesota corporation, has caused these presents to be signed by its proper officers and its corporate seal to be hereunto affixed this \_\_\_ day of \_\_\_ A.D., 1972.

IN PRESENCE OF: \_\_\_\_\_ SIGNED: \_\_\_\_\_

Witness \_\_\_\_\_ Witness \_\_\_\_\_ L. Everett Dahlien  
 Witness \_\_\_\_\_ Witness \_\_\_\_\_ Mildred I. Dahlien  
 \_\_\_\_\_ The Federal Land Bank of Saint Paul  
 Witness \_\_\_\_\_ Witness \_\_\_\_\_ its \_\_\_\_\_  
 Witness \_\_\_\_\_ Witness \_\_\_\_\_ its \_\_\_\_\_  
 \_\_\_\_\_ Production Credit Association of Buffalo  
 Witness \_\_\_\_\_ Witness \_\_\_\_\_ its \_\_\_\_\_  
 Witness \_\_\_\_\_ Witness \_\_\_\_\_ its \_\_\_\_\_

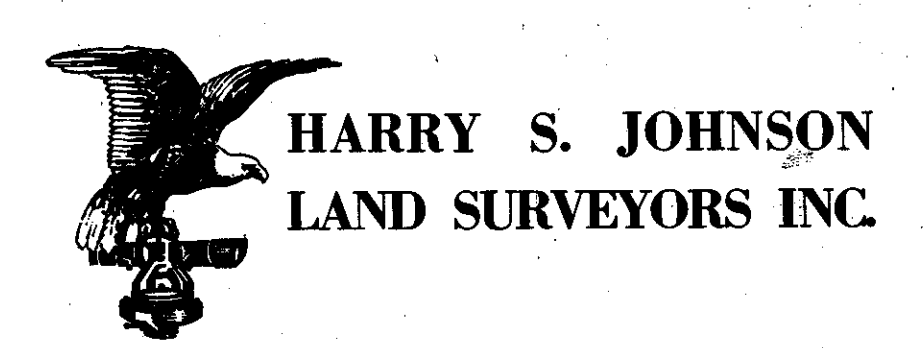

# GINA MARIE 2ND ADDITION

State of Minnesota  
County of \_\_\_\_\_

On this \_\_\_\_ day of \_\_\_\_\_ A.D., 1972, before me, a Notary Public, within and for said County and State, personally appeared L. Everett Dahlien and Mildred I. Dahlien, husband and wife, to me personally known to be the persons described in and who executed the foregoing instrument and acknowledged that they executed the same as their own free act and deed.

Notary Public, \_\_\_\_\_ County, Minnesota  
My Commission Expires \_\_\_\_\_

I hereby certify that I have surveyed and platted the property described on this plat as GINA MARIE 2ND ADDITION that this plat is a correct representation of said survey; that all distances are correctly shown in feet and decimals of a foot; that all monuments have been correctly placed in the ground as shown; that the outside boundary lines are correctly designated; and there are no wet lands to be designated on said plat.

Arvid T. Bodin  
Arvid T. Bodin  
Land Surveyor  
Minn. Reg. No. 9396

State of Minnesota  
County of \_\_\_\_\_

On this \_\_\_\_ day of \_\_\_\_\_ A.D., 1972, before me, a Notary Public, within and for said County and State, personally appeared \_\_\_\_\_ and \_\_\_\_\_ to me personally known, who being by me each duly sworn did say that they are the \_\_\_\_\_ and \_\_\_\_\_ respectively of The Federal Land Bank of Saint Paul, the corporation named in the foregoing instrument; that the seal affixed to said instrument is the corporate seal of said corporation; that said instrument was signed and sealed in behalf of said corporation by authority of its Board of Directors, and said \_\_\_\_\_ and \_\_\_\_\_ acknowledge said instrument to be the free act and deed of said corporation.

Notary Public, \_\_\_\_\_ County, Minnesota  
My Commission Expires \_\_\_\_\_

State of Minnesota  
County of Hennepin

The surveyor's certificate was subscribed and sworn to before me this 21<sup>st</sup> day of May A.D., 1972.

Wesley B. Baillif  
WESLEY B. BAILLIF  
Notary Public, Hennepin County, MINN.  
My Commission Expires April 11, 1978. Notary Public, Hennepin County, Minnesota  
My Commission Expires April 11, 1978

The plat of GINA MARIE 2ND ADDITION was accepted and approved by the City Council of Bloomington, Minnesota at a regular meeting thereof held this \_\_\_\_ day of \_\_\_\_\_ A.D., 1972.

CITY COUNCIL OF BLOOMINGTON, MINNESOTA

By: \_\_\_\_\_ Mayor By: \_\_\_\_\_ Manager

State of Minnesota  
County of \_\_\_\_\_

On this \_\_\_\_ day of \_\_\_\_\_ A.D., 1972, before me, a Notary Public, within and for said County and State, personally appeared \_\_\_\_\_ and \_\_\_\_\_ to me personally known, who being by me each duly sworn did say that they are the \_\_\_\_\_ and \_\_\_\_\_ respectively of Production Credit Association of Buffalo, the corporation named in the foregoing instrument; that the seal affixed to said instrument is the corporate seal of said instrument was signed and sealed in behalf of said corporation by authority of its Board of Directors, and said \_\_\_\_\_ and \_\_\_\_\_ acknowledge said instrument to be the free act and deed of said corporation.

Notary Public, \_\_\_\_\_ County, Minnesota  
My Commission Expires \_\_\_\_\_

Pursuant to Chapter 810, Minnesota Laws of 1969, this plat has been approved this \_\_\_\_ day of \_\_\_\_\_ A.D., 1972.

By: \_\_\_\_\_  
Elmer J. Peterson  
Hennepin County Surveyor

