

G. G. PALMER ADDITION

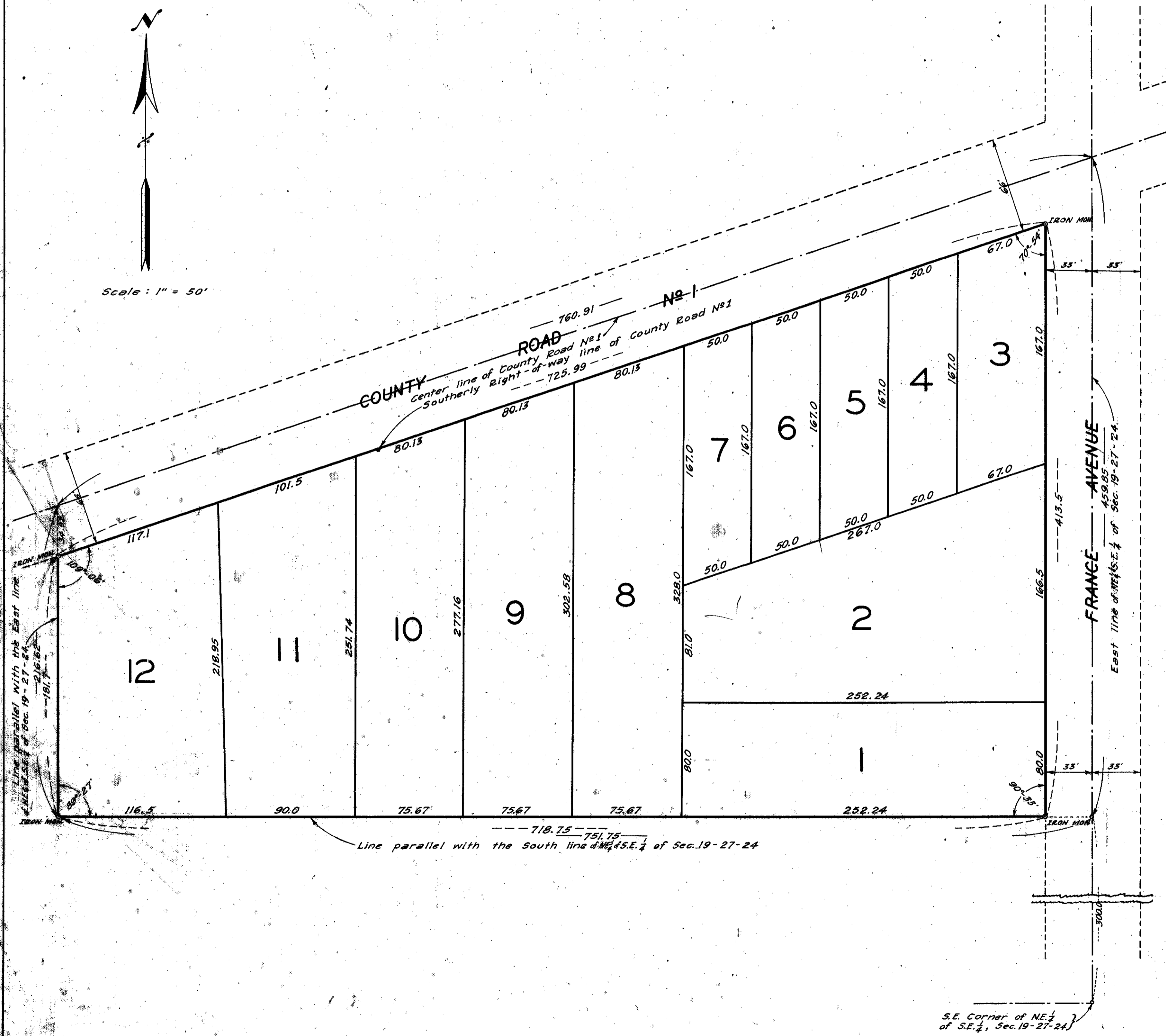

Scale: 1" = 50'



ARLEIGH C. SMITH
 Reg. Eng'r. & Land Surveyor
 WAYZATA - MINNESOTA
 MARCH 1951

This plat approved and accepted by the Planning & Zoning Commission of Bloomington Township, Hennepin County, Minnesota at a regular meeting thereof held this _____ day of _____ A.D. 1951.

by _____ Its President
 by _____ Its Secretary

Know all men by these presents that Garrett G. Palmer and Eva M. Palmer, his wife, and Lawrence H. Milliman and Jeanne C. Milliman, his wife, owners and proprietors of the following described property situated in the State of Minnesota and the County of Hennepin, to wit:

All that part of the Northeast One-Quarter (NE $\frac{1}{4}$) of the Southeast One-Quarter (SE $\frac{1}{4}$) of Section 19, Township 27, Range 24 described as follows: Commencing at the Southeast corner of the Northeast One-Quarter (NE $\frac{1}{4}$) of the Southeast One-Quarter (SE $\frac{1}{4}$) of Section 19, Township 27, Range 24, thence North along the East line thereof a distance of 300 feet to the point of beginning, thence West and parallel with the South line of the Northeast One-Quarter (NE $\frac{1}{4}$) of the Southeast One-Quarter (SE $\frac{1}{4}$) of said Section 19 a distance of 751.25 feet, thence North and parallel with the East line of the Northeast One-Quarter (NE $\frac{1}{4}$) of the Southeast One-Quarter (SE $\frac{1}{4}$) of said Section 19 a distance of 216.62 feet, more or less, to the center line of County Road No. 1, thence Northeastly along said center line of said County Road No. 1 a distance of 760.91 feet, more or less, to the East line of the Northeast One-Quarter (NE $\frac{1}{4}$) of the Southeast One-Quarter (SE $\frac{1}{4}$) of Section 19, Township 27, Range 24; thence South along the East line of the Northeast One-Quarter (NE $\frac{1}{4}$) of the Southeast One-Quarter (SE $\frac{1}{4}$) of said Section 19 a distance of 459.85 feet, more or less, to the point of beginning.

Have caused the same to be surveyed and platted as G.G. PALMER ADDITION and do hereby donate and dedicate to the public for public use forever the Road and Avenue as shown on the annexed plat.

In witness whereof Garrett G. Palmer and Eva M. Palmer, his wife, and Lawrence H. Milliman and Jeanne C. Milliman, his wife, have hereunto set their hands and seals this _____ day of _____ A.D. 1951.

In Presence of:

 Garrett G. Palmer

 Eva M. Palmer

 Lawrence H. Milliman

 Jeanne C. Milliman

STATE OF MINNESOTA } ss
 COUNTY OF HENNEPIN }

On this _____ day of _____ A.D. 1951, before me, a Notary Public, within and for said County, personally appeared Garrett G. Palmer and Eva M. Palmer, his wife, and Lawrence H. Milliman and Jeanne C. Milliman, his wife, to me known to be the persons who executed the annexed instrument as their own free act and deed.

Notary Public, Hennepin County, Minnesota
 My Commission Expires: _____

STATE OF MINNESOTA } s.s.
 COUNTY OF HENNEPIN }

I hereby certify that I have surveyed and platted the property described in this plat as G.G. PALMER ADDITION; that this plat is a correct representation of of said survey, that all distances are correctly shown on the plat in feet and decimals of a foot; that the monuments for guidance of future surveys have been correctly placed in the ground as shown on the plat; that the outside boundary lines are correctly designated on the plat; that the topography of the land is correctly shown on the plat; and that there are no wet lands or public highways to be designated on said plat other than as shown thereon.

Land Surveyor - Reg. No. 1381

Above certificate subscribed and sworn to before me this _____ day of _____ A.D. 1951.

Notary Public, Hennepin County, Minnesota
 My Commission Expires: _____

Annexed plat approved and accepted by the Town Board of Bloomington Township, Hennepin County, Minnesota at a regular meeting thereof held this _____ day of _____ A.D. 1951.

 Chairman

 Clerk

Annexed plat approved and accepted by the Board of County Commissioners, Hennepin County, Minnesota at a regular meeting thereof held this _____ day of _____ A.D. 1951.

 Chairman

 County Auditor

Annexed plat approved and accepted this _____ day of _____ A.D. 1951.

County Highway Engineer

Annexed plat approved and accepted this _____ day of _____ A.D. 1951.

County Surveyor

Approved as to form and execution this _____ day of _____ A.D. 1951.

Spec. Ass't. County Attorney

McDon