

FOUNTAIN LAKE 1ST ADDITION

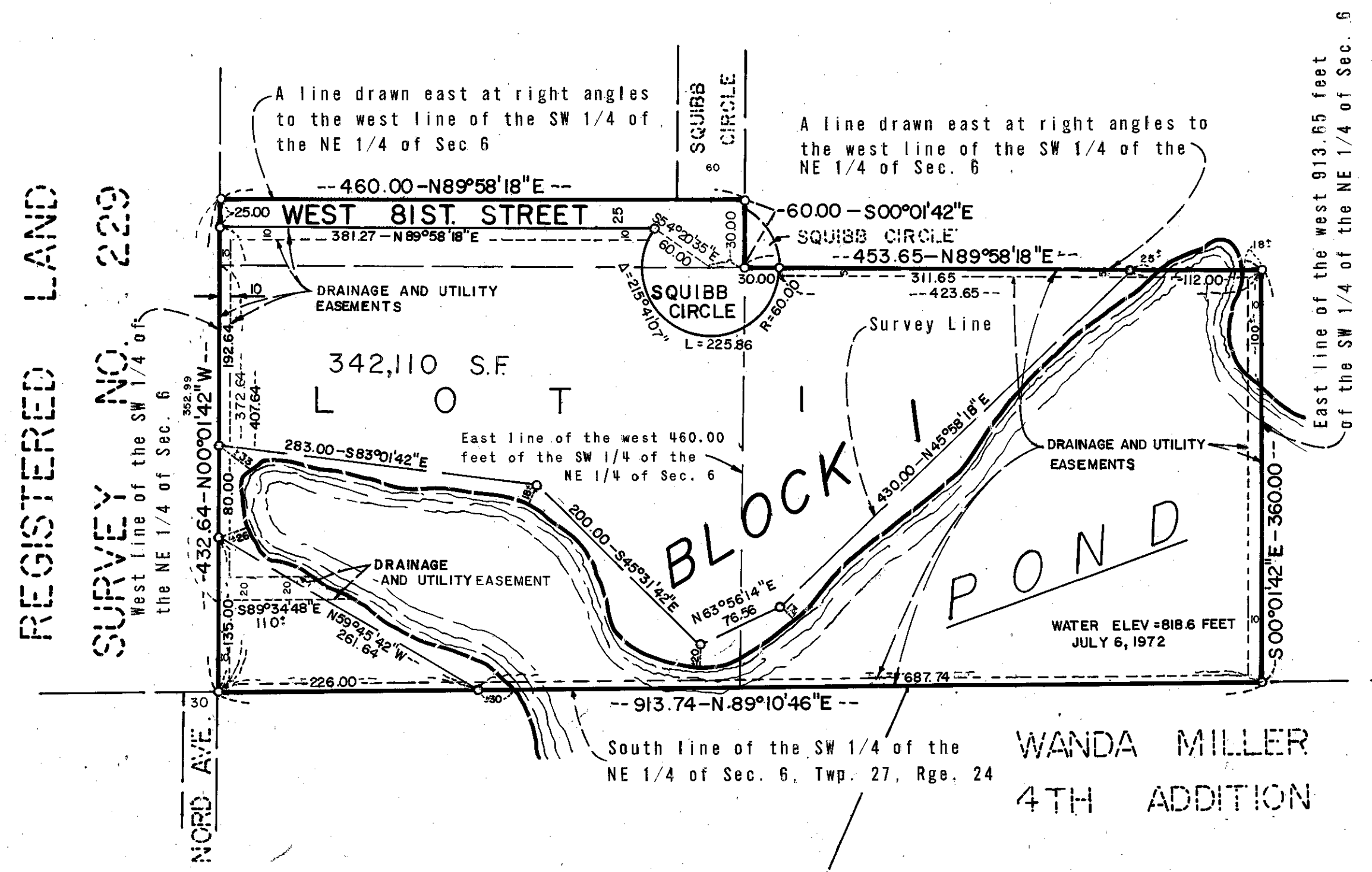

REGISTERED LAND SURVEY NO. 229

West line of the SW 1/4 of the NE 1/4 of Sec. 6

East line of the west 913.65 feet of the SW 1/4 of the NE 1/4 of Sec. 6

SCALE: 1 INCH = 100 FEET

○ DENOTES IRON MONUMENT

BEARINGS SHOWN ARE BASED ON AN ASSUMED DATUM.

BENCH MARK: City of Bloomington bench mark number 11-002 (NW corner of top of bottom step at front entry to Road Machine Building, 4901 W 78th Street, Bloomington, Minn.)
Elevation - 842.82 feet

KNOW ALL MEN BY THESE PRESENTS: That Joseph D. Corah, single, owner and proprietor of the following described property situate in the County of Hennepin, State of Minnesota, to wit:

Parcel 1: That part of the West 460 feet of the Southwest Quarter of the Northeast Quarter lying South of a line drawn East at right angles to the West line of the Southwest Quarter of the Northeast Quarter from a point in said West line 432.64 feet North from the Southwest corner of the Southwest Quarter of the Northeast Quarter, in Section 6, Township 27, Range 24, according to the Government Survey thereof.

Parcel 2: That part of the East 453.65 feet of the West 913.65 feet of the Southwest Quarter of the Northeast Quarter lying South of a line drawn East at right angles to the West line of the Southwest Quarter of the Northeast Quarter from a point in said West line 372.64 feet North from the Southwest corner of the Southwest Quarter of the Northeast Quarter, in Section 6, Township 27, Range 24, according to the Government Survey.

Has caused the same to be surveyed and platted as FOUNTAIN LAKE 1ST ADDITION, and do hereby donate and dedicate to the public for public use forever the street, circle and the drainage and utility easements as shown on this plat.

In witness whereof Joseph D. Corah, single, has hereunto set his hand and seal this _____ day of _____ A.D., 197__.

IN PRESENCE OF: _____ SIGNED: _____
Witness _____ Witness _____ Joseph D. Corah

State of Minnesota _____
County of _____
On this _____ day of _____ A.D., 197__, before me, a Notary Public, within and for said County and State, personally appeared Joseph D. Corah, single, to me personally known to be the person described in and who executed the foregoing instrument and acknowledged that he executed the same as his own free act and deed.

Notary Public, _____ County, Minnesota
My Commission Expires _____

I hereby certify that I have surveyed the property described on this plat as FOUNTAIN LAKE 1ST ADDITION, that this plat is a correct representation of said survey; that all distances are correctly shown in feet and decimals of a foot; that all monuments have been correctly placed in the ground as shown; that the outside boundary lines are correctly designated on said plat.

Arvid T. Bodin
Arvid T. Bodin
Land Surveyor, Minn. Reg. No. 9396

State of Minnesota, _____
County of Hennepin, _____
The Surveyor's certificate was subscribed and sworn to before me, a Notary Public, this 27th day of December A.D., 1972.

WESLEY B. BAILLIF
Notary Public, Hennepin County, Minnesota
My Commission Expires April 11, 1978.

Wesley B. Baillif
Notary Public, Hennepin County, Minnesota
My Commission Expires April 11, 1978

The plat of FOUNTAIN LAKE 1ST ADDITION was approved and accepted by the City Council of Bloomington, Minnesota at a regular meeting thereof held this _____ day of _____ A.D., 197__.

CITY COUNCIL OF BLOOMINGTON, MINNESOTA

By: _____ Mayor By: _____ Manager

Pursuant to Chapter 810, Minnesota Laws of 1969, this plat has been approved this _____ day of _____ A.D., 197__.

By: _____
Elmer J. Peterson
Hennepin County Surveyor

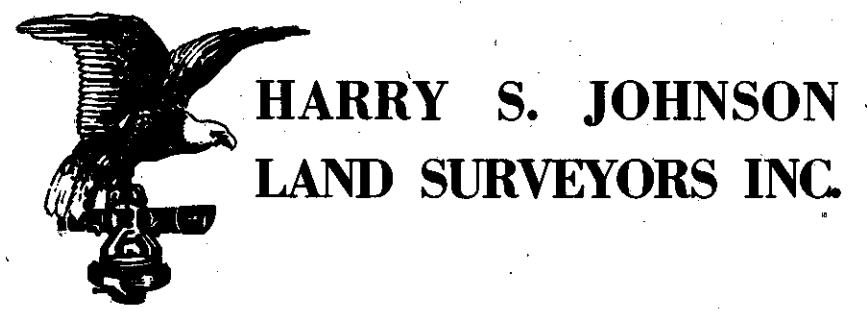

HARRY S. JOHNSON
LAND SURVEYORS INC.