

FOREST OF CAMELOT

AUD. SUB. NO. 328

FOREST HAVEN

East 1/4 Corner, Section 20, T.116, R.21
HENNEPIN COUNTY MONUMENT

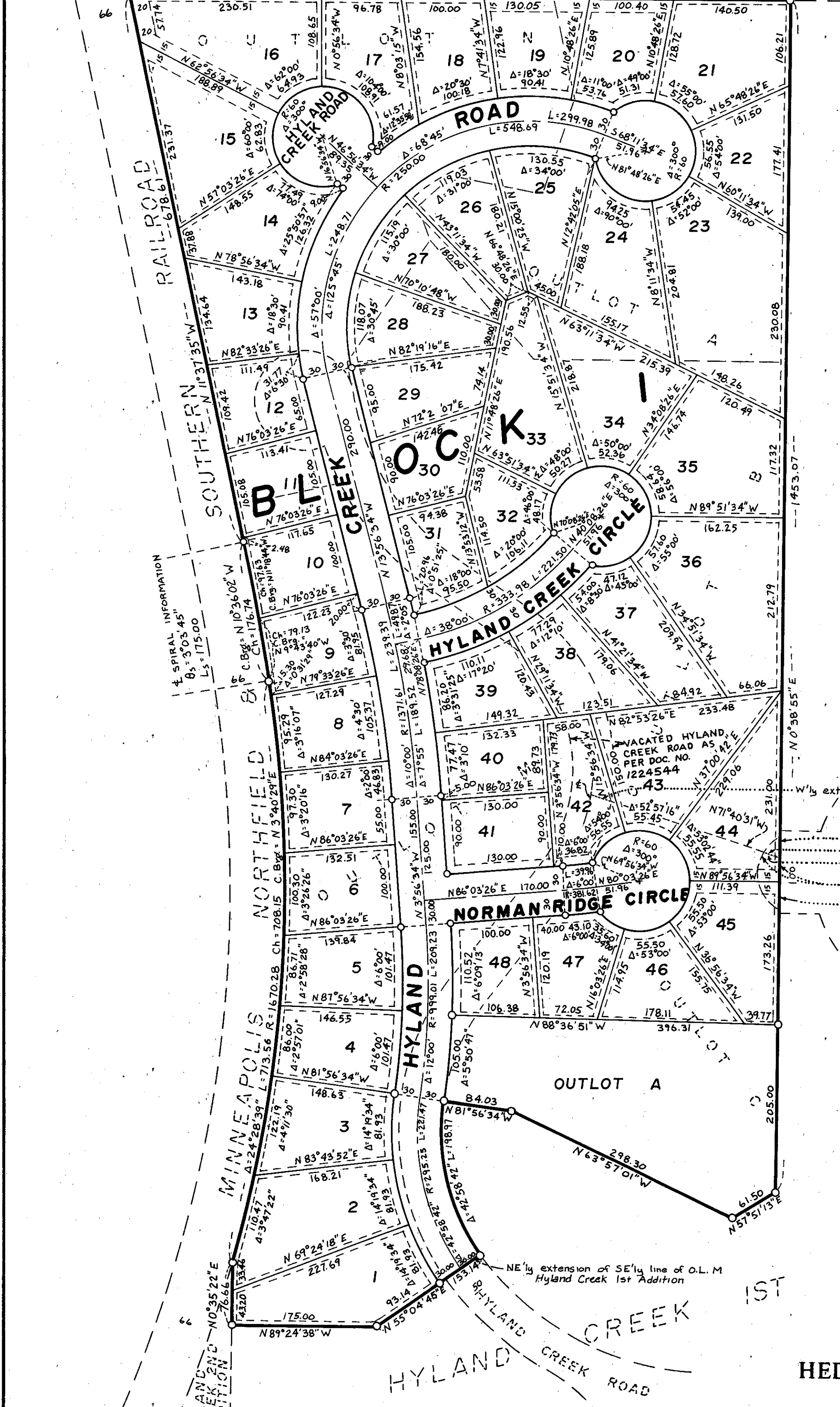

REGISTRAR OF TITLES, Hennepin County, Minn.
 I hereby certify that the within plat of FOREST OF CAMELOT was filed in this office this _____ day of _____ 197__ AD. at _____ o'clock _____ M., and that the two copies were compared with the official plat and were found to be true and correct copies thereof.

Wayne A. Johnson, Registrar of Titles.
 By _____ Deputy

NORMAN RIDGE

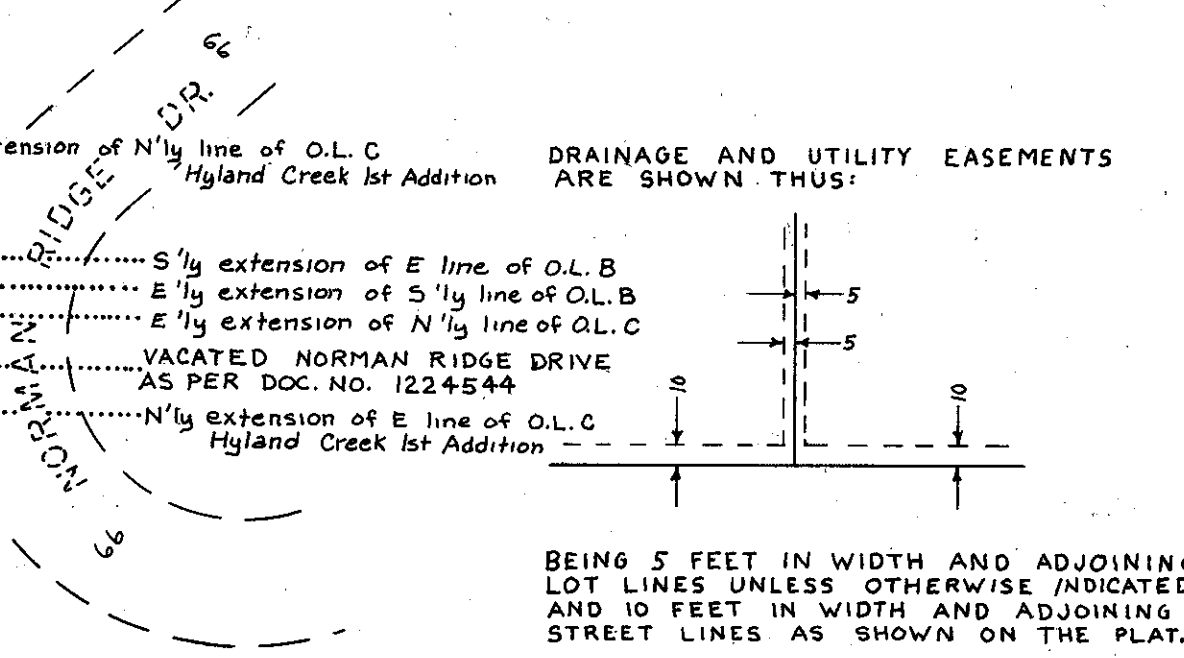
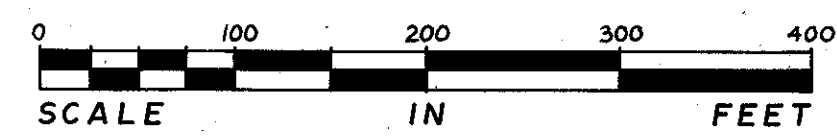

o Denotes iron monument
 All bearings shown are assumed

KNOW ALL MEN BY THESE PRESENTS: That Northland Mortgage Company, a Minnesota Corporation, owner and proprietor of the following described property situated in the County of Hennepin, State of Minnesota, to wit:

Outlots A, B, M and N, Hyland Creek 1st Addition, according to the plat thereof on file and of record in the office of the Registrar of Titles, in and for said Hennepin County, Minnesota, including all of vacated Hyland Creek Road adjoining Outlots B, M, and N, which lies Northerly of the Northeasterly extension of the Southeasterly line of Outlot M (said Southeasterly line having an assumed bearing of North 55 degrees 04 minutes 45 seconds East); EXCEPT that part of vacated Hyland Creek Road lying Easterly of the centerline of said road, which lies between the Northeasterly extension of the Southeasterly line of Outlot M and the Westerly extension of the Northerly line of Outlot C (said Northerly line having an assumed bearing of North 71 degrees 40 minutes 31 seconds West); and also including that part of vacated Norman Ridge Drive, adjoining Outlot B, lying Northerly of the Easterly extension of the Southerly line of Outlot B (said Southerly line having an assumed bearing of South 71 degrees 40 minutes 31 seconds East) and Westerly of the Southerly extension of the East line of Outlot B.
 All in said Hyland Creek 1st Addition.

Dahl Properties, a general partnership, owner and proprietor of the following described property situated in the County of Hennepin, State of Minnesota, to wit:
 Outlot C, Hyland Creek 1st Addition, according to the plat thereof on file or of record in the office of the Registrar of Titles, in and for said Hennepin County, Minnesota, including that part of vacated Hyland Creek Road adjoining Outlots C and D, lying Easterly of the centerline of said road, which lies between the Northeasterly extension of the Southeasterly line of Outlot M (said Southeasterly line having an assumed bearing of North 55 degrees 04 minutes 45 seconds East) and the Westerly extension of the Northerly line of Outlot C (said Northerly line having an assumed bearing of North 71 degrees 40 minutes 31 seconds West) and also including that part of vacated Norman Ridge Drive, adjoining Outlot C, lying Southerly of the Easterly extension of the Northerly line of Outlot C (said Northerly line having an assumed bearing of South 71 degrees 40 minutes 31 seconds East) and Westerly of the Northerly extension of the East line of Outlot C.
 All in said Hyland Creek 1st Addition.

Have caused the same to be surveyed and platted as FOREST OF CAMELOT, and do hereby donate and dedicate to the public for public use forever the Road, Circles, and easements for drainage and utility purposes as shown on this plat. In witness whereof said Northland Mortgage Company has caused these presents to be signed by its proper officers and its Corporate Seal to be hereunto affixed this _____ day of _____ 197__ A.D. and in witness whereof said Dahl Properties has caused these presents to be signed by its proper partner this _____ day of _____ 197__ A.D.

NORTHLAND MORTGAGE COMPANY
 SIGNED
 By Kenneth E. Carlson President
 By Ronald C. Helmer Ass't Vice-President

DAHL PROPERTIES, a general partnership
 By Charles M. Slocum Senior Partner

State of Minnesota
 County of Hennepin
 The foregoing instrument was acknowledged before me this _____ day of _____ 197__ A.D. by Kenneth E. Carlson and Ronald C. Helmer, vice-president and ass't. vice-president respectively of Northland Mortgage Company, a Minnesota Corporation, on behalf of said Corporation.

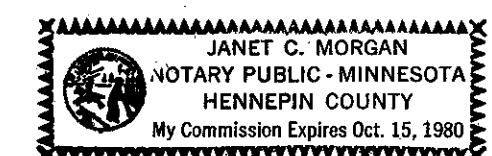

Janet C. Morgan
 Notary Public, Hennepin County, Minnesota
 My Commission Expires Oct. 15, 1980

State of Minnesota
 County of Hennepin
 The foregoing instrument was acknowledged before me this _____ day of _____ 197__ A.D. by Charles M. Slocum, senior partner of Dahl Properties, a general partnership, on behalf of said partnership.

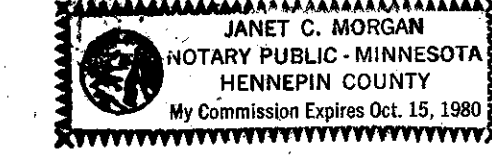

Janet C. Morgan
 Notary Public, Hennepin County, Minnesota
 My Commission Expires Oct. 15, 1980

I hereby certify that I have surveyed and platted the property described on this plat as FOREST OF CAMELOT, that this plat is a correct representation of said survey; that all distances are correctly shown on said plat in feet and hundredths of a foot; that all monuments have been correctly placed in the ground as shown on said plat; that the outside boundary lines are correctly designated on said plat; and there are no wetlands to be designated on said plat.

Calvin H. Hedlund
 Calvin H. Hedlund, Land Surveyor
 Minnesota Registration No. 5942

State of Minnesota
 County of Hennepin
 The foregoing instrument was acknowledged before me this _____ day of _____ 197__ A.D. by Calvin H. Hedlund, Land Surveyor.



Janet C. Morgan
 Notary Public, Hennepin County, Minnesota
 My Commission Expires Oct. 15, 1980

BLOOMINGTON, MINNESOTA
 The plat of FOREST OF CAMELOT was approved and accepted by the City Council of Bloomington, Minnesota, at a regular meeting thereof held on this _____ day of _____ 197__ A.D.

CITY COUNCIL OF BLOOMINGTON, MINNESOTA

By _____ Mayor By _____ Manager

FINANCE DIVISION, Hennepin County, Minnesota
 I hereby certify that there are no delinquent taxes for all years prior to _____ for land described on this plat.
 Dated this _____ day of _____ 197__ A.D.

Vernon T. Hoppe, Director By _____ Tax Clerk

HENNEPIN COUNTY SURVEYOR
 Pursuant to Chapter 810, Minnesota laws of 1969, this plat has been approved this _____ day of _____ 197__ A.D.

By Alver R. Freeman
 Hennepin County Surveyor

HEDLUND ENGINEERING SERVICES
 Civil Engineers & Land Surveyors

THIS SPACE RESERVED FOR BINDING