

FOREST HAVEN

HENNEPIN COUNTY, MINNESOTA

the undersigned owners hereby grant and dedicate to the owners of Lots 11 to 16, inclusive, in Block 5 a right of access to the pond in Lot 10 Block 5 for recreational purposes

CARTWRIGHT & OLSON
LAND SURVEYORS

KNOW ALL MEN BY THESE PRESENTS: That we, Harry O. Dahl, and Pauline J. Dahl, his wife, owners and proprietors of the following described property, situate in the County of Hennepin, State of Minnesota, Lot 2, Section 21, Township 116, Range 21, and that part of the Southeast 1/4 of the Northeast 1/4, Section 20, Township 116 North, Range 21 West, of the 5th principal Meridian, lying East of the Eastern right of way line of the Minneapolis, Northfield and Southern Railroad, as the same is now laid out and constructed, subject to an easement for highway purposes over and across the East 17 feet of said Government Lot 2, Section 21, Township 116 North, Range 21 West, have caused the same to be surveyed and platted as FOREST HAVEN, and do hereby donate and dedicate to the public, for public use forever the Roads, Drive, and Ridge, as shown on the annexed plat, also subject to a 5 foot easement for utility purposes as shown on the annexed plat. In witness whereof we have hereunto set our hands and seals on this _____ day of _____ 1947 A.D.

In the presence of _____ Signed _____
As to O.H.D. _____
As to P.J.D. _____

STATE OF MINNESOTA } s.s.
COUNTY OF HENNEPIN }
On this _____ day of _____ 1947 A.D. before me, a Notary Public within and for said County and State, personally appeared Harry O. Dahl and Pauline J. Dahl, his wife, to me personally known to be the persons described in and who executed the foregoing instrument, and they affirm and acknowledge that they executed the same as their own free act and deed.

Notary Public, Hennepin County, Minnesota
My Commission Expires _____

I hereby certify that I have surveyed and platted the land described in the dedication on this sheet as FOREST HAVEN; that this plat is a correct representation of said survey; that all distances are correctly shown on said plat in figures denoting feet and decimals of a foot; that the monuments for the guidance of future surveys have been correctly placed in the ground as shown on said plat; that the topography of the land is correctly shown on said plat; that the outside boundaries of the land are correctly designated on said plat; and that there are no wet lands or public highways to be designated on said plat other than are shown thereon.

Registered Land Surveyor

STATE OF MINNESOTA } s.s.
COUNTY OF HENNEPIN }
Above certificate subscribed and sworn to before me, a Notary Public within and for said County and State on this _____ day of _____ 1947 A.D.

Notary Public, Hennepin County, Minnesota
My Commission Expires _____

This plat was approved and accepted by the Honorable Board of County Commissioners of the County of Hennepin, State of Minnesota, at a regular meeting held this _____ day of _____ 1947 A.D.

County Auditor, Hennepin County, Minnesota
By _____

Approved and accepted on this _____ day of _____ 1947 A.D.
County Surveyor, Hennepin County, Minnesota

By _____

Approved as to form and execution on this _____ day of _____ 1947 A.D.
Assistant County Attorney, Hennepin County, Minnesota

By _____

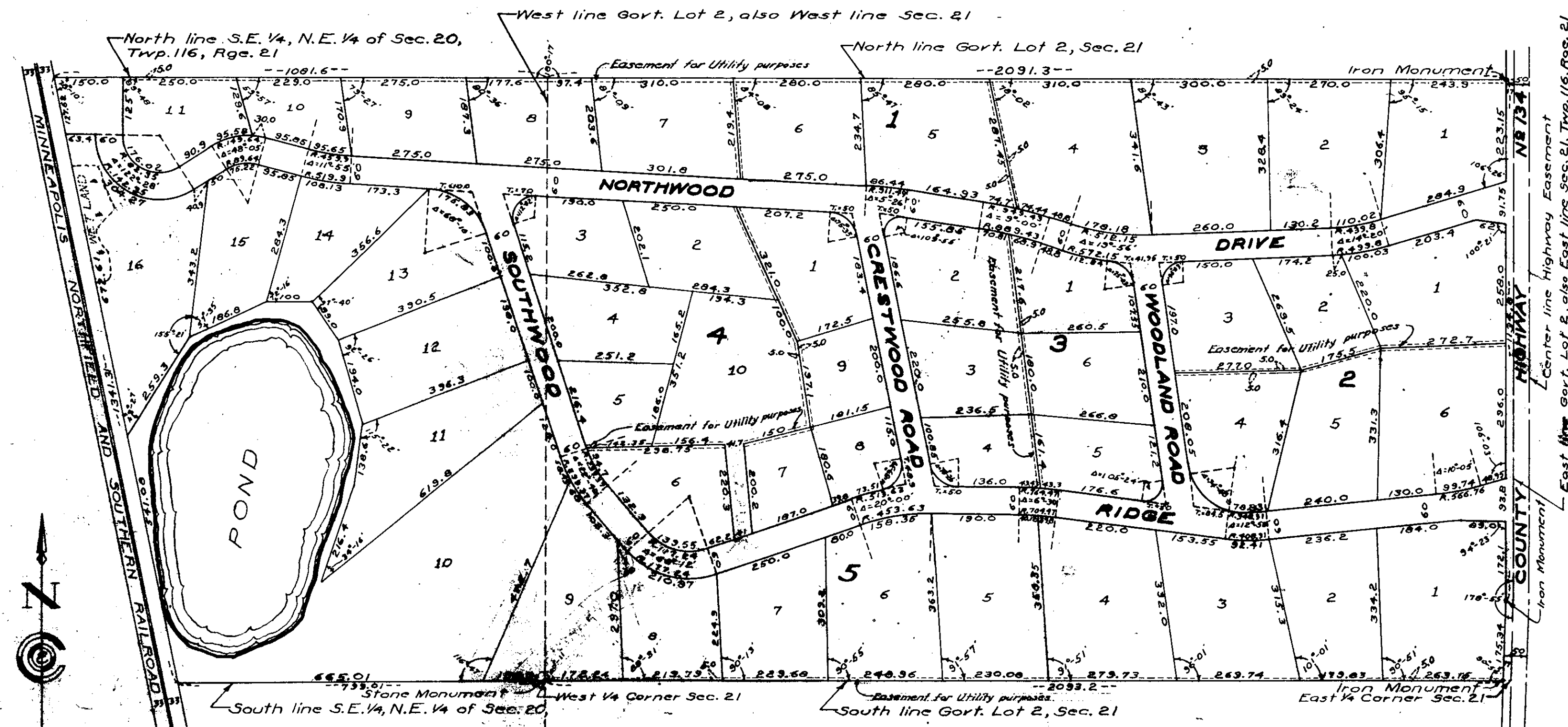

We the Chairman and Secretary of the Planning and Zoning Commission of the town of Bloomington, do hereby certify that on this _____ day of _____ 1947 A.D. said Planning and Zoning Commission of the Town of Bloomington, Minnesota, duly approved the above and foregoing plat of FOREST HAVEN and duly authorize the certification of such action of the Commission by its Chairman and Secretary.

Chairman of the Planning and Zoning Commission

Secretary of the Planning and Zoning Commission
Recommended for approval this _____ day of _____ 1947 A.D.

County Highway Engineer, Hennepin County, Minnesota