

FIRST BANK ADDITION

R. T. DOC. NO. _____

CARDARELLE AND ASSOCIATES
LAND SURVEYORS

Know all men by these presents: That First Bloomington Lake National Bank of Minneapolis, a national banking association, owner and proprietor of the following described property situated in the County of Hennepin, State of Minnesota, to wit:

That part of the East 465.0 feet of the South Half of the Northeast Quarter lying South of the North 110.00 feet thereof, and lying North of the North line of "PRAIRIE VILLAGE 1st ADDITION" and the extension thereof to the East line of the South Half of the Northeast Quarter in Section 4, Township 27, Range 24, Hennepin County, Minnesota.

Has caused the same to be surveyed and platted as FIRST BANK ADDITION and does hereby donate and dedicate to the public for public use forever the avenue and the drainage and utility easements as shown on the plat.

In witness whereof, said First Bloomington Lake National Bank of Minneapolis, a national banking association, has caused these presents to be signed by its proper officers and its corporate seal to be hereunto affixed this _____ day of _____ 197____, on behalf of the association.

signed
First Bloomington Lake National Bank of Minneapolis

Robert W. Torvik
Robert W. Torvik, President

W. Norman Swenson
W. Norman Swenson, Vice President

State of Minnesota, County of Hennepin
The foregoing instrument was acknowledged before me this 8 day of May, 1979, by Robert W. Torvik, its President and W. Norman Swenson, its Vice President of First Bloomington Lake National Bank of Minneapolis, a national banking association, on behalf of the association.

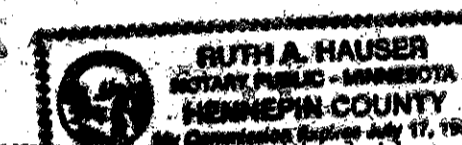

Guth A. Hauser
Notary Public, Hennepin County, Minnesota
My commission expires _____

I hereby certify that I have surveyed and platted the property described on this plat as FIRST BANK ADDITION, that this is a correct representation of said survey; that all distances are correctly shown on the plat in feet and hundredths of a foot; that all monuments have been correctly placed in the ground as shown on the plat; that the outside boundary lines are correctly designated on the plat and that there are no wetlands to be designated on the plat.

Frank R. Cardarelle
Frank R. Cardarelle, Land Surveyor
Minnesota State Reg. No. 6508

State of Minnesota, County of Hennepin
The foregoing instrument was acknowledged before me this 4 day of May, 1979, by Frank R. Cardarelle, Land Surveyor.

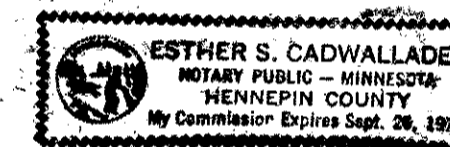

Esther S. Cadwallader
Notary Public, Hennepin County, Minnesota
My commission expires _____

BLOOMINGTON, MINNESOTA
This plat of FIRST BANK ADDITION was approved and accepted by the City Council of the City of Bloomington Minnesota at a regular meeting thereof held this _____ day of _____ 197____.

CITY COUNCIL OF THE CITY OF BLOOMINGTON, MINNESOTA

by _____ Mayor

by _____ Manager

FINANCE DIVISION, Hennepin County, Minnesota
I hereby certify that there are no delinquent taxes for all years prior to _____ for land described on this plat. Dated this _____ day of _____, 197____.

Vernon T. Hoppe, Director Tax Clerk

SURVEY DIVISION, Hennepin County, Minnesota
Pursuant to Chapter 810, Minnesota Laws of 1969, this plat has been approved this _____ day of _____ 197____.

Alver R. Freeman, Hennepin County Surveyor Deputy

REGISTRAR OF TITLES, Hennepin County, Minnesota
I hereby certify that the within plat of FIRST BANK ADDITION was filed in this office this _____ day of _____, 197____ at _____ o'clock _____ M.

Wayne A. Johnson, Registrar of Titles Deputy

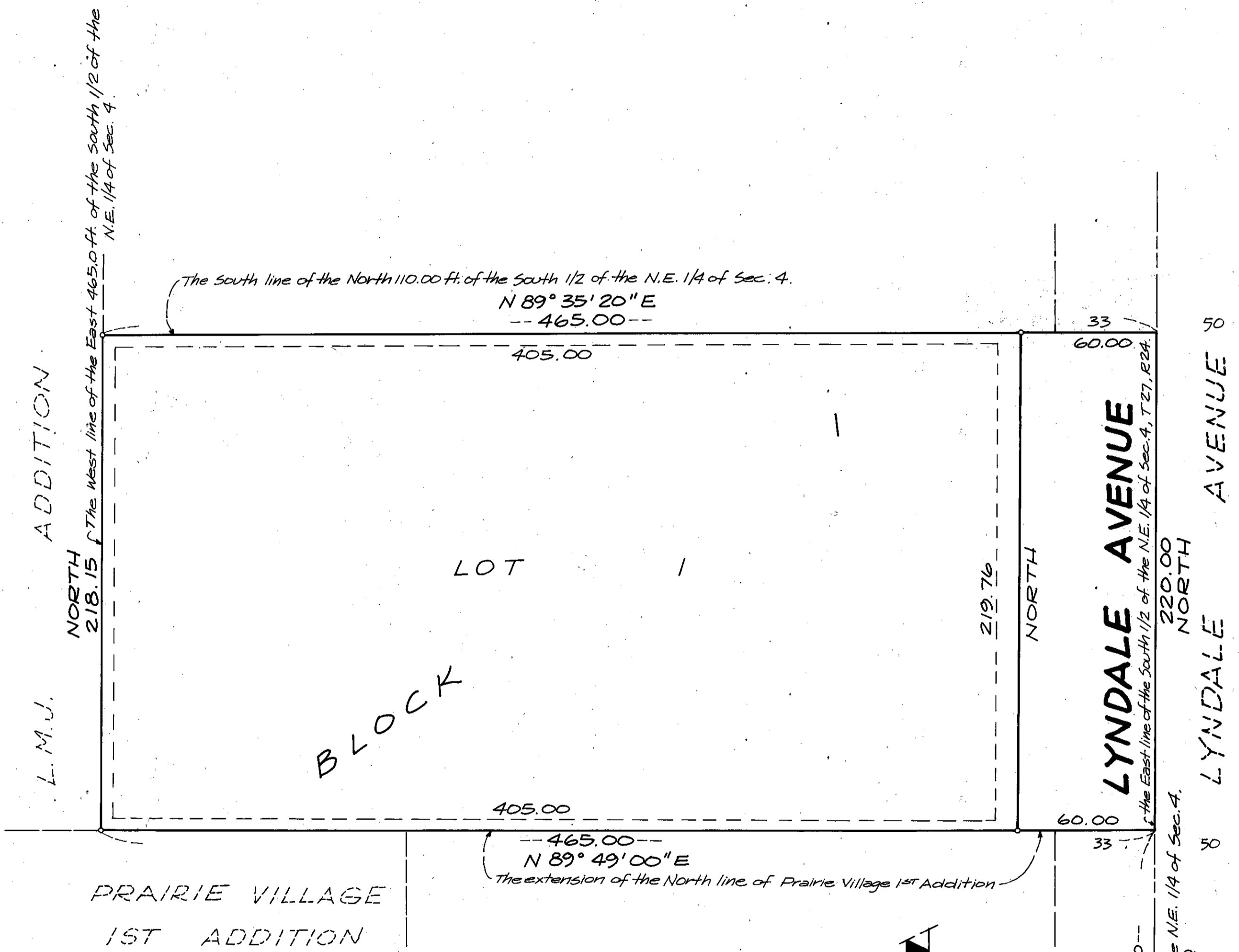

DRAINAGE AND UTILITY EASEMENTS ARE SHOWN THUS:

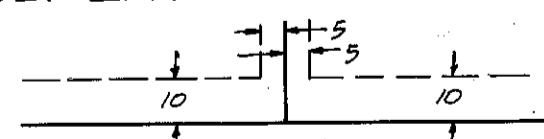

BEING 5 FEET IN WIDTH AND ADJOINING LOT LINES, AND 10 FEET IN WIDTH AND ADJOINING STREET LINES AS SHOWN ON THE PLAT.

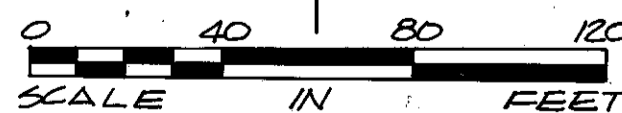

° DENOTES IRON MONUMENT
BEARINGS SHOWN ARE ASSUMED