

# FARR ADDITION

HENNEPIN COUNTY, MINNESOTA

**CARTWRIGHT & OLSON**  
LAND SURVEYORS

KNOW ALL MEN BY THESE PRESENTS: That we, Leonard W. Hermann and Henriella G. Hermann, his wife, owners and proprietors and Howard L. Farr and Donna M. Farr, his wife, contract purchasers of the following described property situate in the County of Hennepin State of Minnesota to-wit: The South One-half (S. 1/2) of the South One-half (S. 1/2) of the Southwest Quarter (S.W. 1/4) of the Southeast Quarter (S.E. 1/4) of Section Three (3), Township Twenty-seven North (27 N.), Range Twenty-four West (24 W.), have caused the same to be surveyed and platted as FARR ADDITION, and do hereby donate and dedicate to the public for public use forever the Avenues and Street as shown on the annexed plat. In witness whereof we have hereunto set our hands and seals, on this \_\_\_\_\_ day of \_\_\_\_\_ A.D. 1950

In the presence of \_\_\_\_\_ Signed \_\_\_\_\_

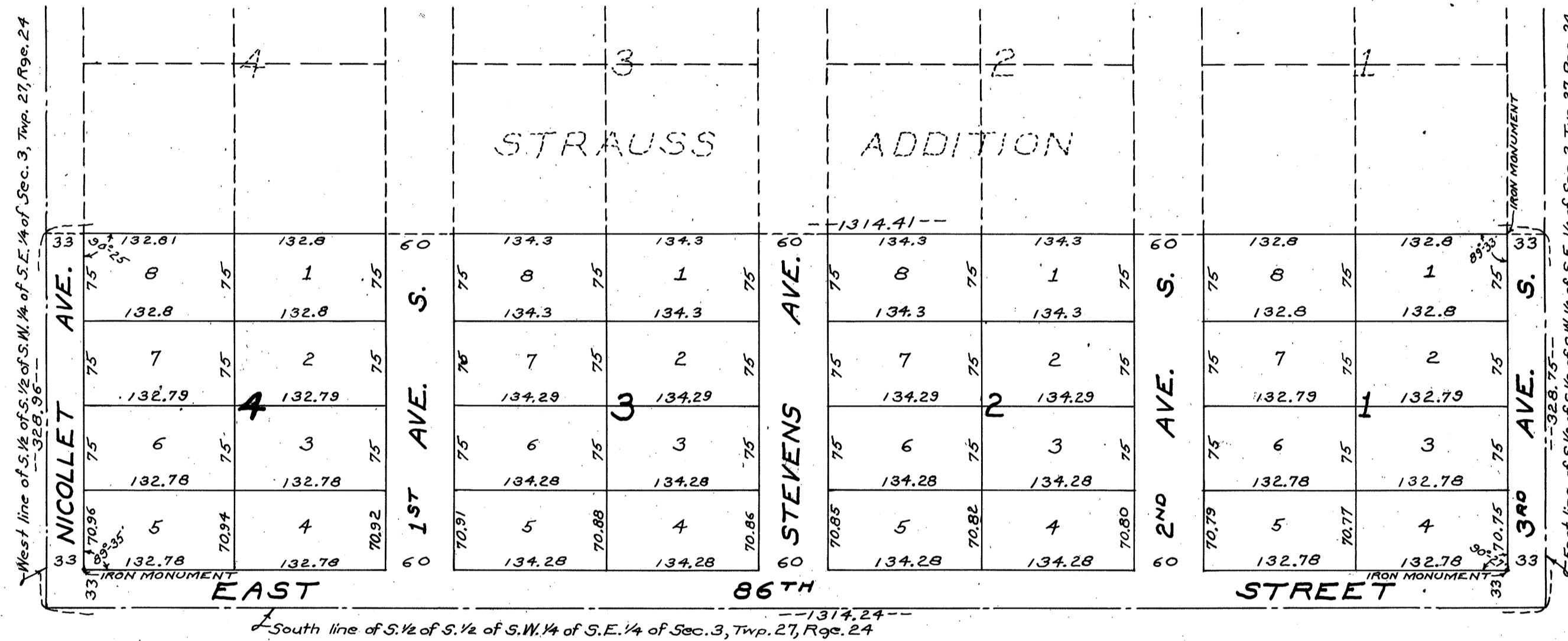

\_\_\_\_\_ } As to L. W. H.

\_\_\_\_\_ } As to H. G. H

\_\_\_\_\_ } As to H. L. F.

\_\_\_\_\_ } As to D. M. F.

STATE OF MINNESOTA } s.s.  
COUNTY OF HENNEPIN }  
On this \_\_\_\_\_ day of \_\_\_\_\_ A.D. 1950 before me, a Notary Public within and for said County and State, personally appeared Leonard W. Hermann and Henriella G. Hermann, his wife, and Howard L. Farr and Donna M. Farr, his wife, to me personally known to be the persons described in and who executed the foregoing instrument, and they affirm and acknowledge that they executed the same as their own free act and deed.

\_\_\_\_\_  
Notary Public, Hennepin County, Minnesota  
My Commission Expires \_\_\_\_\_

Scale: 1" = 100'

I hereby certify that I have surveyed and platted the land described in the dedication on this sheet as FARR ADDITION; that this plat is a correct representation of said survey; that all distances are correctly shown on said plat in figures denoting feet and decimals of a foot; that the monuments for the guidance of future surveys have been correctly placed in the ground as shown on said plat; that the topography of the land is correctly shown on said plat; that the outside boundaries of the land are correctly designated on said plat; and that there are no wet lands or public highways to be designated on said plat other than are shown thereon.

STATE OF MINNESOTA } s.s.  
COUNTY OF HENNEPIN }  
Above certificate subscribed and sworn to before me, a Notary Public within and for said County and State on this \_\_\_\_\_ day of \_\_\_\_\_ A.D. 1950

\_\_\_\_\_  
Registered Land Surveyor  
\_\_\_\_\_  
Notary Public, Hennepin County, Minnesota  
My Commission Expires \_\_\_\_\_

We, the Chairman and Secretary of the Planning and Zoning Commission of the Town of Bloomington, do hereby certify that on this \_\_\_\_\_ day of \_\_\_\_\_ A.D. 1950 said Planning and Zoning Commission of the Town of Bloomington, Minnesota, duly approved the above and foregoing plat of FARR ADDITION and duly authorize the certification of such action of the commission by its Chairman and Secretary

\_\_\_\_\_  
Chairman of the Planning and Zoning Commission  
\_\_\_\_\_  
Secretary of the Planning and Zoning Commission

This plat was approved and accepted by the Honorable Board of County Commissioners of the County of Hennepin, State of Minnesota, at a regular meeting held this \_\_\_\_\_ day of \_\_\_\_\_ A.D. 1950

\_\_\_\_\_  
County Auditor, Hennepin County, Minnesota

Approved and accepted on this \_\_\_\_\_ day of \_\_\_\_\_ A.D. 1950

\_\_\_\_\_  
County Surveyor, Hennepin County, Minnesota

Approved as to form and execution on this \_\_\_\_\_ day of \_\_\_\_\_ A.D. 1950

\_\_\_\_\_  
Assistant County Attorney

Recommended for approval this \_\_\_\_\_ day of \_\_\_\_\_ A.D. 1950

\_\_\_\_\_  
County Highway Engineer, Hennepin County, Minnesota