

# ESSEX GREEN 8TH ADDITION

C.R. DOC. NO. \_\_\_\_\_

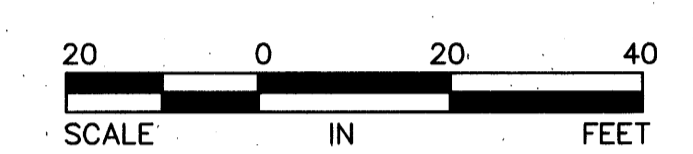

● DENOTES IRON MONUMENT  
BEARINGS SHOWN ARE ASSUMED

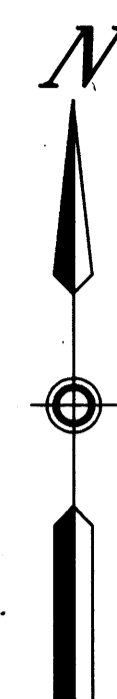
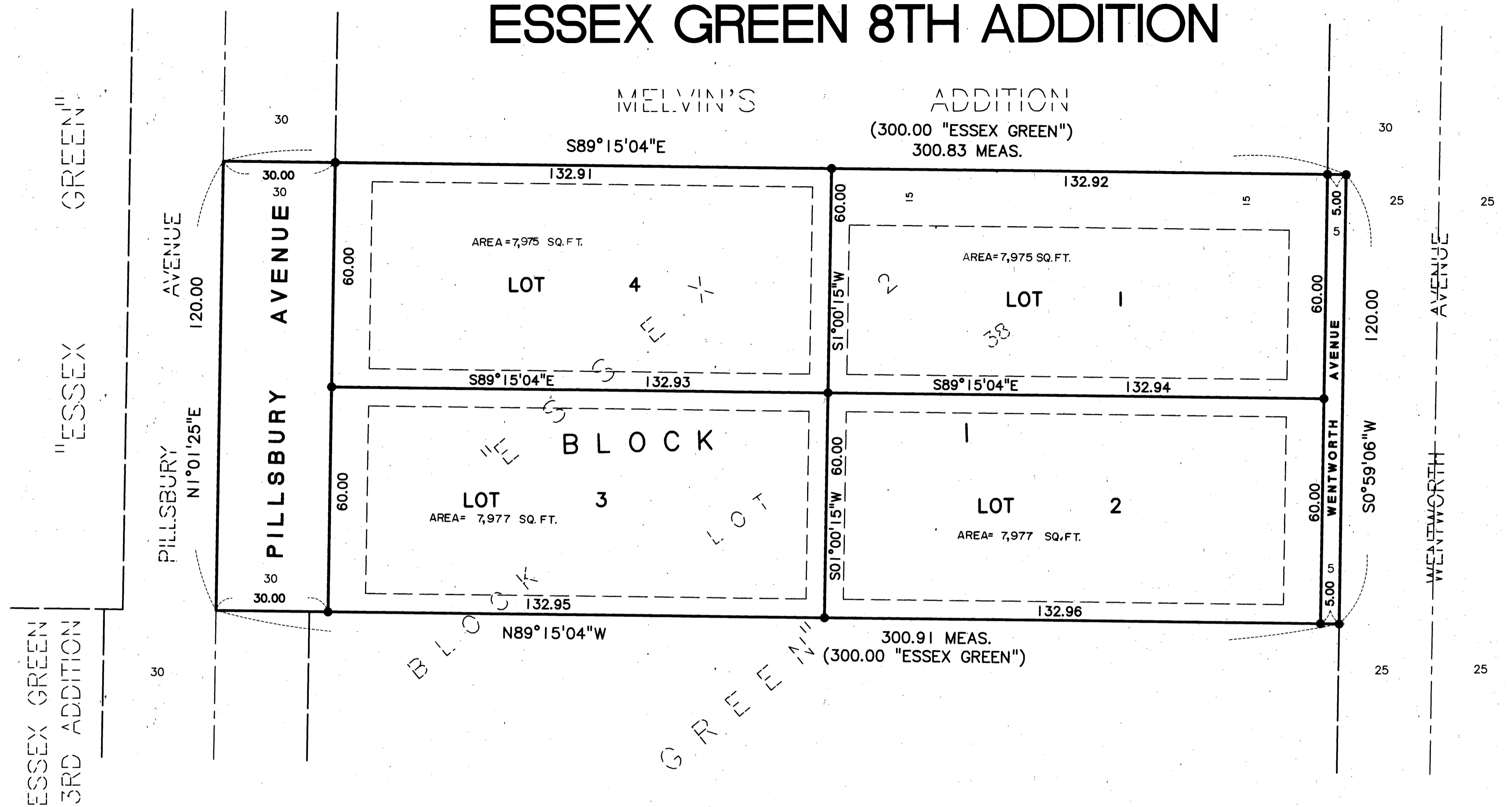
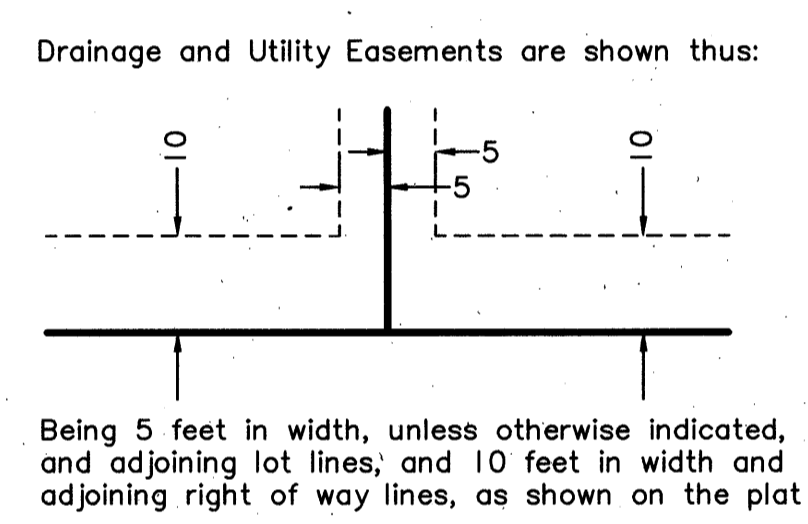

KNOW ALL MEN BY THESE PRESENTS: That Delores M. Krause, a single person, owner and proprietor, and Richfield/Bloomington Credit Union, a Minnesota organization, mortgagee of the following described property situated in the County of Hennepin, State of Minnesota, to wit:

Lot 38, Block 2, "ESSEX GREEN", according to the recorded plat thereof  
Have caused the same to be surveyed and platted as ESSEX GREEN 8TH ADDITION and do hereby donate and dedicate to the public for public use forever, the avenues and the drainage and utility easements as shown on said plat.

In witness whereof, said Delores M. Krause, a single person, has hereon to set her hand this 4th day of JANUARY, 1999.  
SIGNED: Delores M. Krause  
Delores M. Krause

STATE OF MINNESOTA  
COUNTY OF Hennepin  
The foregoing instrument was acknowledged before me this 4th day of January, 1999 by Delores M. Krause, a single person.

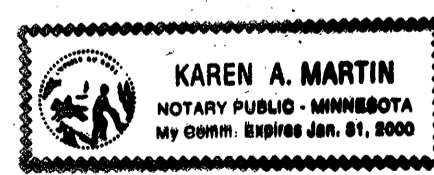

Karen A. Martin  
Notary Public Dakota County,  
My Commission Expires January 31, 2000

In witness whereof said Richfield/Bloomington Credit Union, A Minnesota organization, has caused these presents to be signed by its proper officer this 4th day of January, 1999.

Richfield/Bloomington Credit Union, A Minnesota organization  
SIGNED: Jeffrey P. Hegna its Loan Officer  
STATE OF MINNESOTA  
COUNTY OF Hennepin

The foregoing instrument was acknowledged before me this 4th day of January, 1999 by Jeffrey P. Hegna its Loan Officer of Richfield/Bloomington Credit Union, A Minnesota organization, on behalf of said organization.

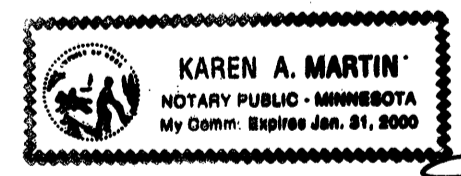

Karen A. Martin  
Notary Public Dakota County,  
My Commission Expires January 31, 2000

I hereby certify that I have surveyed and platted the property described on this plat as ESSEX GREEN 8TH ADDITION; that this plat is a correct representation of said survey; that all distances are correctly shown on said plat in feet and hundredths of a foot; that all monuments have been correctly placed in the ground as shown on said plat; that the outside boundary lines are correctly designated on the plat; and that there are no wetlands as defined in Minnesota Statutes, Section 505.02, Subdivision 1 to be designated on said plat.

Edward H. Sunde  
Edward H. Sunde, Land Surveyor  
Minnesota License No. 8612  
STATE OF MINNESOTA  
COUNTY OF Hennepin

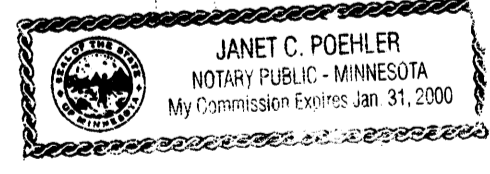

Janet C. Poehler  
Notary Public Dakota County,  
My Commission Expires Jan 31, 2000

BLOOMINGTON, MINNESOTA  
This plat of ESSEX GREEN 8TH ADDITION was approved and accepted by the City Council of the City of Bloomington, Minnesota, at a regular meeting thereof, held this \_\_\_\_\_ day of \_\_\_\_\_, 199\_\_\_\_. If applicable, the written comments and recommendations of the Commissioner of Transportation and the County Highway Engineer have been received by the City or the prescribed 30 day period has elapsed without receipt of such comments and recommendations, as provided by Minnesota Statutes, Section 505.03, Subdivision 2.

CITY COUNCIL OF BLOOMINGTON, MINNESOTA  
BY: \_\_\_\_\_ Mayor BY: \_\_\_\_\_ Manager

TAXPAYER SERVICES DIVISION, Hennepin County, Minnesota  
I hereby certify that the taxes payable in 199\_\_ and prior years have been paid for the land described on this plat.  
Dated this \_\_\_\_\_ day of \_\_\_\_\_, 199\_\_.  
Patrick H. O'Connor, Hennepin County Auditor By: \_\_\_\_\_ Deputy

SURVEY SECTION, Hennepin County, Minnesota  
Pursuant to MINNESOTA STATUTES, Sec. 383B.565 (1969), this plat has been approved this \_\_\_\_\_ day of \_\_\_\_\_, 199\_\_.  
Gary F. Caswell, Hennepin County Surveyor By: \_\_\_\_\_

COUNTY RECORDER, Hennepin County, Minnesota  
I hereby certify that the within plat of ESSEX GREEN 8TH ADDITION was filed for record in this office this \_\_\_\_\_ day of \_\_\_\_\_, 199\_\_ at \_\_\_\_ o'clock \_\_\_\_ M.  
Michael H. Cunniff, Acting County Recorder By: \_\_\_\_\_ Deputy