

ESSEX GREEN 6TH ADDITION

C.R. DOC. NO.

JANSKI 1ST ADDITION

GALAXY BUILDERS 7TH ADDITION

BURGER KING BLOOMINGTON ADDN.

COUNTY ROAD NO. 1
(WEST 98TH STREET)

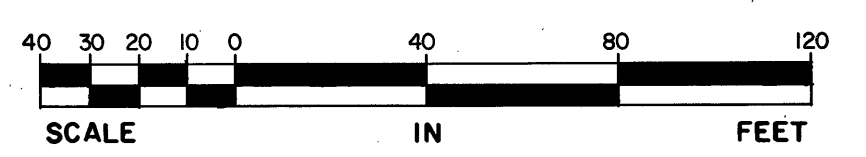
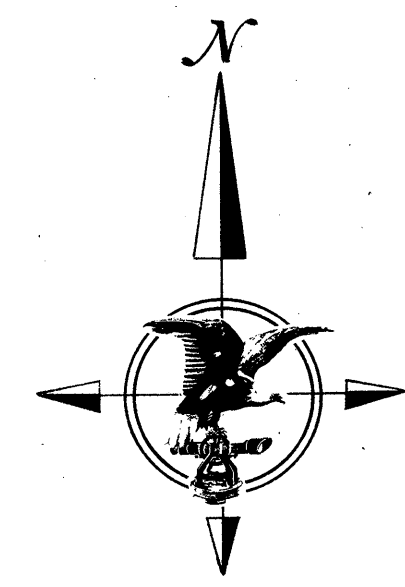
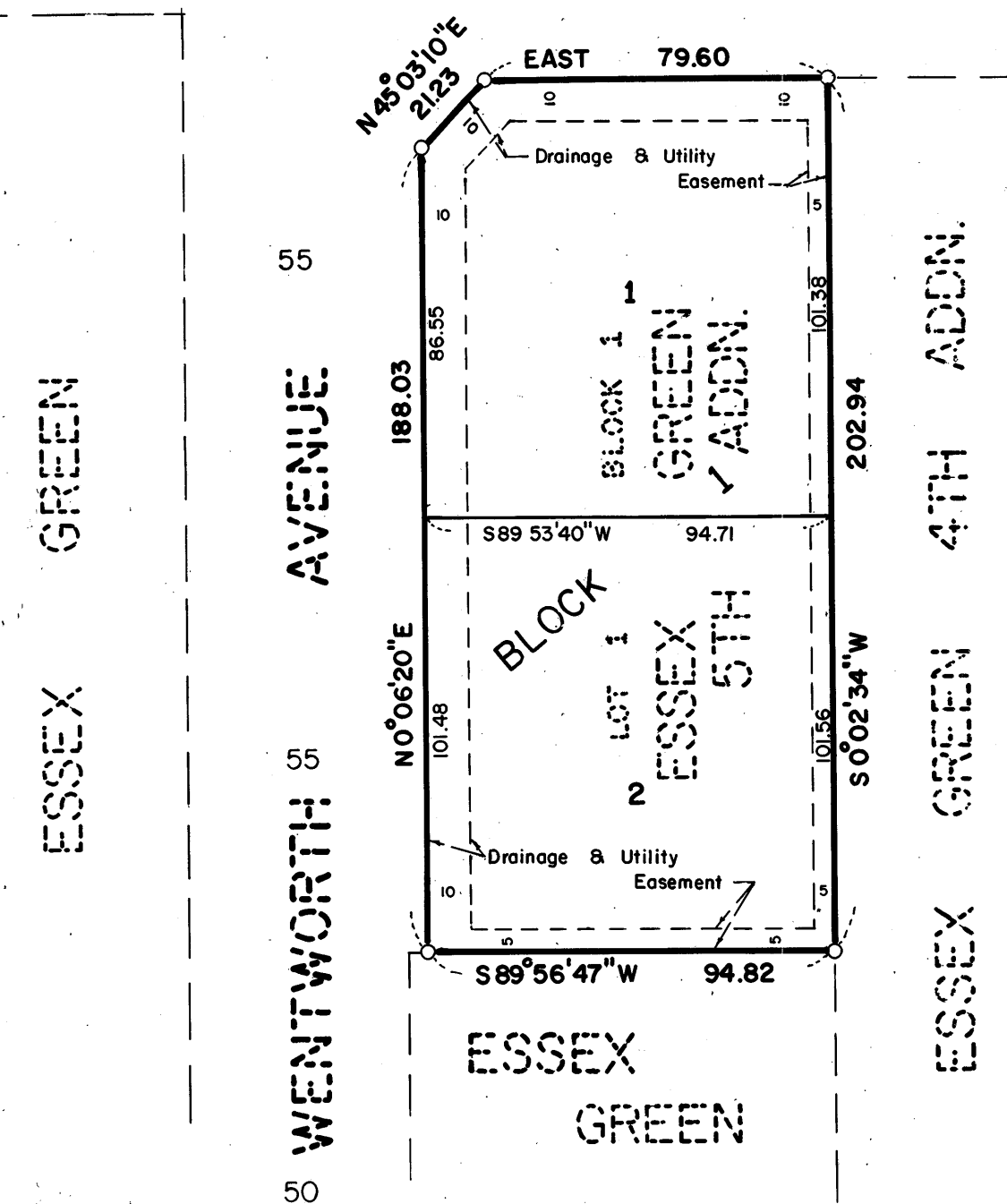

○ DENOTES A 1/2 inch by 14 inch IRON MONUMENT SET MARKED WITH REGISTRATION NO. 5065.
THE NORTH LINE OF BLOCK 1, ESSEX GREEN 5TH ADDITION IS ASSUMED TO HAVE A BEARING OF EAST.

KNOW ALL MEN BY THESE PRESENTS: That A. Mort Paymar and Shirley F. Paymar, husband and wife, owners and proprietors and American State Bank of Bloomington, a Minnesota corporation, mortgagee of the following described land, situate in the County of Hennepin, State of Minnesota to wit:

Lot 1, Block 1, ESSEX GREEN 5TH ADDITION, according to the plat thereof on file and of record in the office of the County Recorder in and for said Hennepin County.

Have caused the same to be surveyed and platted as ESSEX GREEN 6TH ADDITION and do hereby donate and dedicate to the public, for public use forever, the drainage and utility easements as shown on said plat.

In witness whereof said A. Mort Paymar and Shirley F. Paymar, husband and wife, have caused these presents to be signed this 25th day of February, 1981.

And in witness whereof said American State Bank of Bloomington, a Minnesota corporation, has caused these presents to be signed by its proper officers and its corporate seal to be hereunto affixed this 24 day of February, 1981.

SIGNED: A. Mort Paymar A. Mort Paymar
Shirley F. Paymar Shirley F. Paymar
AMERICAN STATE BANK OF BLOOMINGTON
James Facente, Jr. its Vice President
Wilmar H. Prinsen its Vice President

STATE OF MINNESOTA
COUNTY OF Hennepin
The foregoing instrument was acknowledged before me this 25th day of February, 1981, by A. Mort Paymar and Shirley F. Paymar, husband and wife.

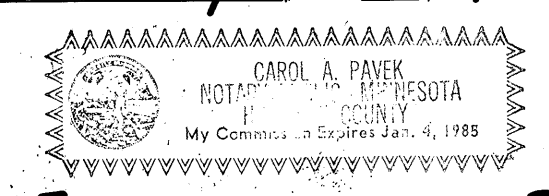

STATE OF MINNESOTA
COUNTY OF HENNEPIN
The foregoing instrument was acknowledged before me this 24th day of FEBRUARY, 1981, by ROBERT J. FACENTE, JR. the Vice President and Wilmar H. Prinsen Vice President of said American State Bank of Bloomington, a Minnesota corporation, on behalf of said corporation

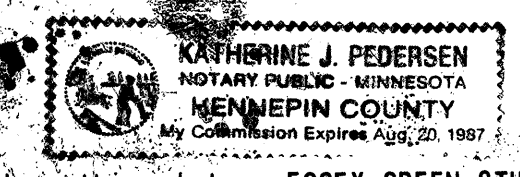

I hereby certify that I have surveyed and platted the property described on this plat as ESSEX GREEN 6TH ADDITION; that this plat is a correct representation of said survey, that all distances are correctly shown on said plat in feet and hundredths of a foot; that all monuments have been correctly placed in the ground as shown on said plat; that the outside boundary lines are correctly designated; and that there are no wetlands or public highways to be dedicated on said plat.

STATE OF MINNESOTA
COUNTY OF HENNEPIN
The foregoing Surveyors Certificate was acknowledged before me this 19th day of February, 1981, by Harry S. Johnson, Land Surveyor.

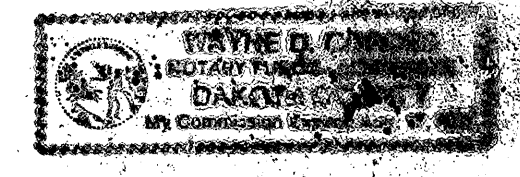

BLOOMINGTON, MINNESOTA
This plat of ESSEX GREEN 6TH ADDITION was approved and accepted by the City Council of Bloomington, Minnesota at a regular meeting thereof held this ___ day of ___, 198__.

By: _____ Mayor
By: _____ City Manager
PROPERTY TAXATION DEPARTMENT, Hennepin County, Minnesota
I hereby certify that there are no delinquent taxes for all years prior to 198__ for land described on this plat. Dated this ___ day of ___, 198__.

Vernon T. Hoppe, Director
SURVEY DIVISION, Hennepin County, Minnesota
Pursuant to Chapter 810 Minnesota Laws of 1969, this plat has been approved this ___ day of ___, 198__.

Robert L. Bakka, Hennepin County Surveyor
COUNTY RECORDER, Hennepin County, Minnesota
I hereby certify that the within plat of ESSEX GREEN 6TH ADDITION was filed in this office this ___ day of ___, 198__, at ___ o'clock ___ M.

R. Dan Carlson, County Recorder
By: _____ Deputy

