

ELIASON BRYE SECOND ADDITION

VILLAGE OF BLOOMINGTON
HENNEPIN COUNTY, MINNESOTA

GEORGE E. HOPKINS
CIVIL ENGINEER & SURVEYOR

○ DENOTES IRON MONUMENT
BEARINGS SHOWN ARE ASSUMED

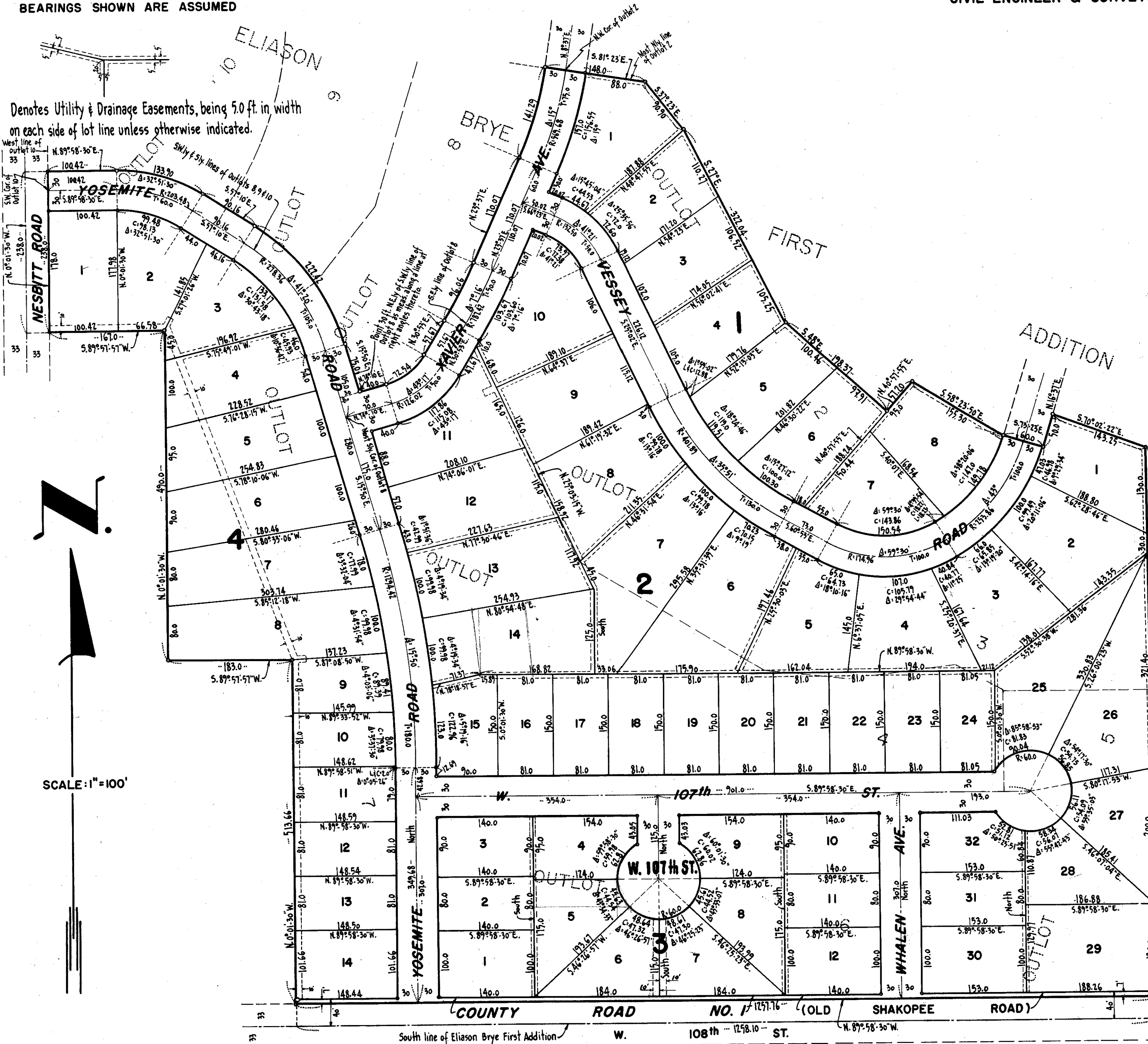

KNOW ALL MEN BY THESE PRESENTS: that Lester E. Gallett and Iris Gallett, also known as Iris E. Gallett, his wife, fee owners and proprietors and Burton J. Kostol, executor of the estate of Knute B. Kostol, widower, deceased, Mortgagee and E. J. Eliason and Alma Eliason, husband and wife, Contract Purchaser from Lester E. Gallett and Iris E. Gallett, his wife, of the following described property situate in the State of Minnesota and County of Hennepin to-wit:-

Outlots 2, 3, 4, 5, 6 and 7, ELIASON BRYE FIRST ADDITION and that part of Outlots 8, 9 and 10, ELIASON BRYE FIRST ADDITION described as beginning at the Northwest corner of said Outlet 2; thence Northwesterly on the extension of the most Northerly line of said Outlet 2, a distance of 30.0 feet; thence Southwesterly along a line parallel with the Southeasterly line of said Outlet 8 to a point 30.0 feet Northeasterly of the Southwesterly line of said Outlet 8 as measured along a line at right angles there to; thence Northwesterly and Westerly along a line parallel with the Southwesterly and Southerly lines of Outlots 8, 9 and 10 to its intersection with the West line of said Outlet 10; thence Southerly along the West line of said Outlet 10, a distance of 30.0 feet to the Southwest corner thereof; thence Easterly and Southeasterly along the Southerly and Southeasterly lines of Outlots 10, 9 and 8 to the most Southerly corner of said Outlet 8; thence Northeasterly along the Southeasterly line of said Outlet 8 to the point of beginning.

Have caused the same to be surveyed and platted as ELIASON BRYE SECOND ADDITION and do hereby donate and dedicate to the public for public use forever the roads, avenues, and street as shown on the annexed plat and also subject to utility and drainage easements as shown on the annexed plat for use of municipality or other public utilities for installation and maintenance of facilities installed in or over said easements to serve adjacent or other premises in the vicinity.

In witness whereof, we have hereunto set our hands and seals on this _____ day of _____ A.D. 1960.

In Presence of :-

Signed :-

_____ As to Lester E. Gallett & Iris Gallett
 _____ ESTATE OF KNUTE B. KOSTOL, Deceased.
 _____ by _____ Executor
 _____ As to Burton J. Kostol
 _____ As to E. J. Eliason & Alma Eliason

State of Minnesota } s.s. On this _____ day of _____ A.D. 1960, before me, a Notary Public, within and for County of Hennepin } personally appeared Lester E. Gallett and Iris Gallett, also known as Iris E. Gallett, his wife; E. J. Eliason and Alma Eliason, husband and wife, to me known to be the persons described in and who executed the foregoing instrument and acknowledged that they executed the same as their own free act and deed.

Notary Public, Hennepin County, Minnesota
My Commission Expires: _____

State of Minnesota } s.s. On this _____ day of _____ A.D. 1960, before me, a Notary Public, within and for County of Hennepin } personally appeared Burton J. Kostol, executor of the estate of Knute B. Kostol, widower, deceased, to me known to be the person described in and who executed the foregoing instrument and acknowledged that he executed the same as his own free act and deed.

Notary Public, Hennepin County, Minnesota
My Commission Expires: _____

I do hereby certify that I have surveyed and platted the property described on this sheet as ELIASON BRYE SECOND ADDITION, that this plat is a correct representation of said survey, that all distances are correctly shown on the plat in feet and decimals of a foot; that the monuments for guidance of future surveys have been correctly placed in the ground as shown on the plat; that the outside boundary lines are correctly designated on the plat; that the topography of the land is correctly shown on the plat; and that there are no wet lands or public highways to be designated on the plat other than as shown thereon.

Land Surveyor - Minnesota Reg. No. 5116.

State of Minnesota } s.s. The above certificate subscribed and sworn to before me, a Notary Public, on this _____ day of _____ A.D. 1960.

The boundaries of the plat and the boundaries of the blocks therein have been mathematically checked and approved. No determination has been made to ascertain that the legal description agrees with said plat. Dated this _____ day of _____ A.D. 1960.

Notary Public, Hennepin County, Minnesota
My Commission Expires: _____

The annexed plat of ELIASON BRYE SECOND ADDITION was approved and accepted by the Village Council of Bloomington, Minnesota, at a regular meeting thereof held this _____ day of _____ A.D. 1960.

By _____
Howard W. Perkins
Hennepin County Surveyor.

VILLAGE COUNCIL OF BLOOMINGTON, MINN.

By _____ Mayor.
ATTEST :-
By _____ Village Clerk.