

Elaine Addition

VILLAGE OF BLOOMINGTON

HENNEPIN COUNTY, MINNESOTA

LEGEND ~

- o Denotes Iron Monument
- "A" Denotes Arc Distance
- "Ch" Denotes Chord Distance

HARRY S. JOHNSON ~ SURVEYOR

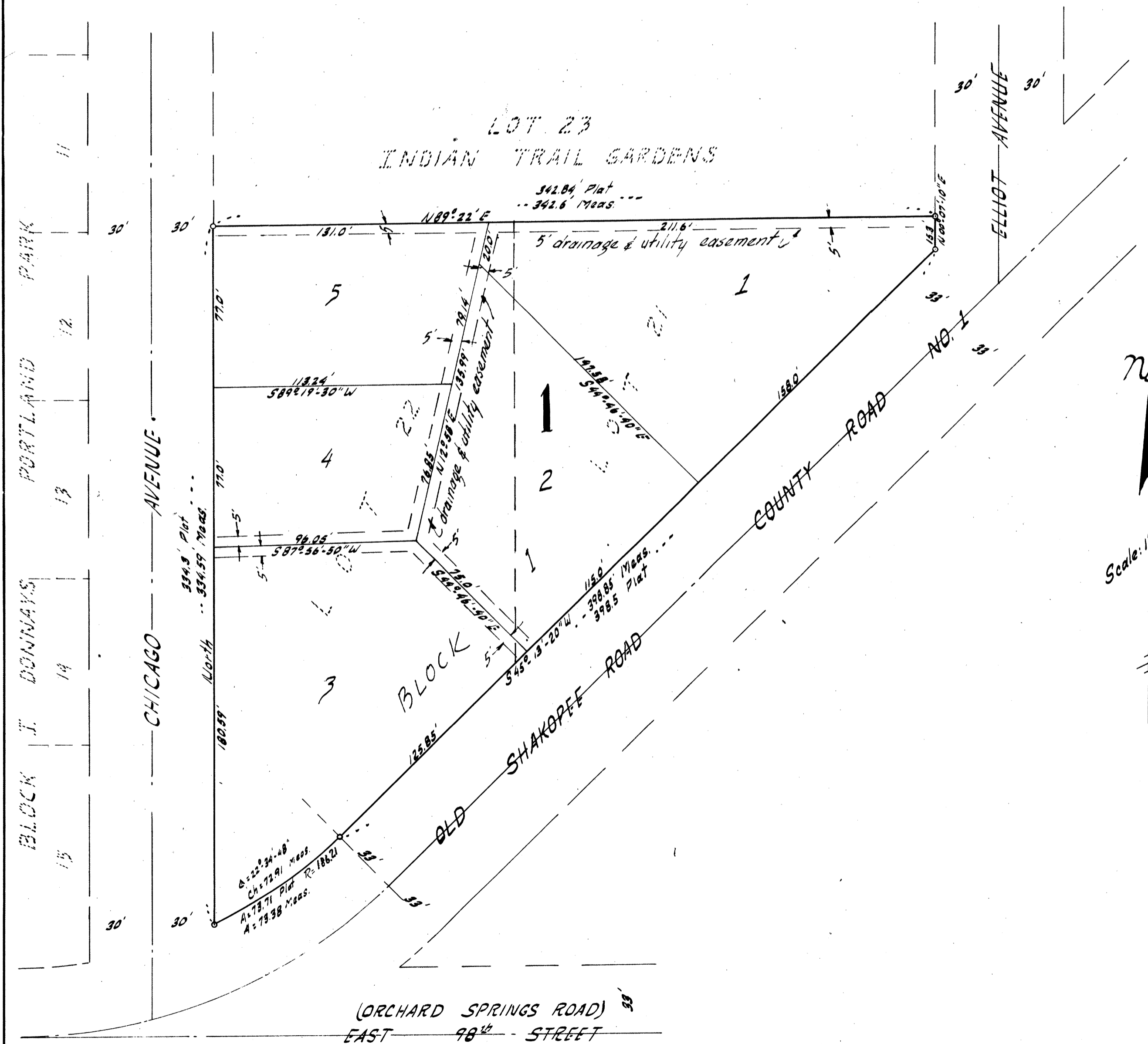

Know All Men By These Presents: that Anderson-North Construction Co., a Minnesota Corporation, owners and proprietors of the following described property situated in the State of Minnesota and County of Hennepin to wit:

Lots 21 and 22, INDIAN TRAIL GARDENS

Have caused the same to be surveyed and platted as Elaine Addition,

subject to the drainage and utility easements as shown on the annexed plat.

In witness whereof, the Anderson-North Construction Co. has caused these presents to be signed by its proper officers and its corporate seal to be hereto affixed on this _____ day of _____ A. D. 1957.

In presence of: -

Anderson-North Construction Co.

_____ as to Marvin H. Anderson
and Alvin W. North

PRESIDENT

SECRETARY

State of Minnesota } 5.5. On this _____ day of _____ A. D. 1957, before me, a Notary Public, within and for said County and State personally appeared Marvin H. Anderson and Alvin W. North to me personally known, who being by me each duly sworn, did say that they are respectively President and Secretary of Anderson-North Construction Co., the corporation named in the foregoing instrument, that the Seal affixed to said instrument is the corporate Seal of said corporation, that said instrument was signed and sealed in behalf of said corporation by authority of its Board of Directors; and said Marvin H. Anderson and Alvin W. North acknowledged said instrument to be the free act and deed of said corporation.

Notary Public, Hennepin County, Minnesota
My Commission Expires _____

I hereby certify that I have Surveyed and Platted the property described on this plat as Elaine Addition, that this plat is a correct representation of said survey; that all distances are correctly shown on this plat in feet and decimals of a foot; that the monuments for guidance of future surveys have been correctly placed in the ground as shown on this plat; that the outside boundary lines are correctly designated on this plat and that there are no wet lands or public highways other than shown hereon.

Land Surveyor - Minnesota Req. No. 5065.

State of Minnesota } 5.5. The above certificate subscribed and sworn to before me on this _____ day of _____ A. D. 1957.

Notary Public, Hennepin County, Minnesota
My Commission Expires _____

Checked and approved on this _____ day of _____ A. D. 1957

Hennepin County Surveyor

The annexed plat was approved and accepted by the Village Council of Bloomington, Minnesota at a regular meeting thereof held on this _____ day of _____ A. D. 1957.

VILLAGE COUNCIL OF BLOOMINGTON, MINNESOTA

By _____
MAYOR

ATTEST:

By _____
VILLAGE CLERK