

DON THORP'S THIRD ADDITION

— CLYDE PARKER —
Registered Land Surveyor

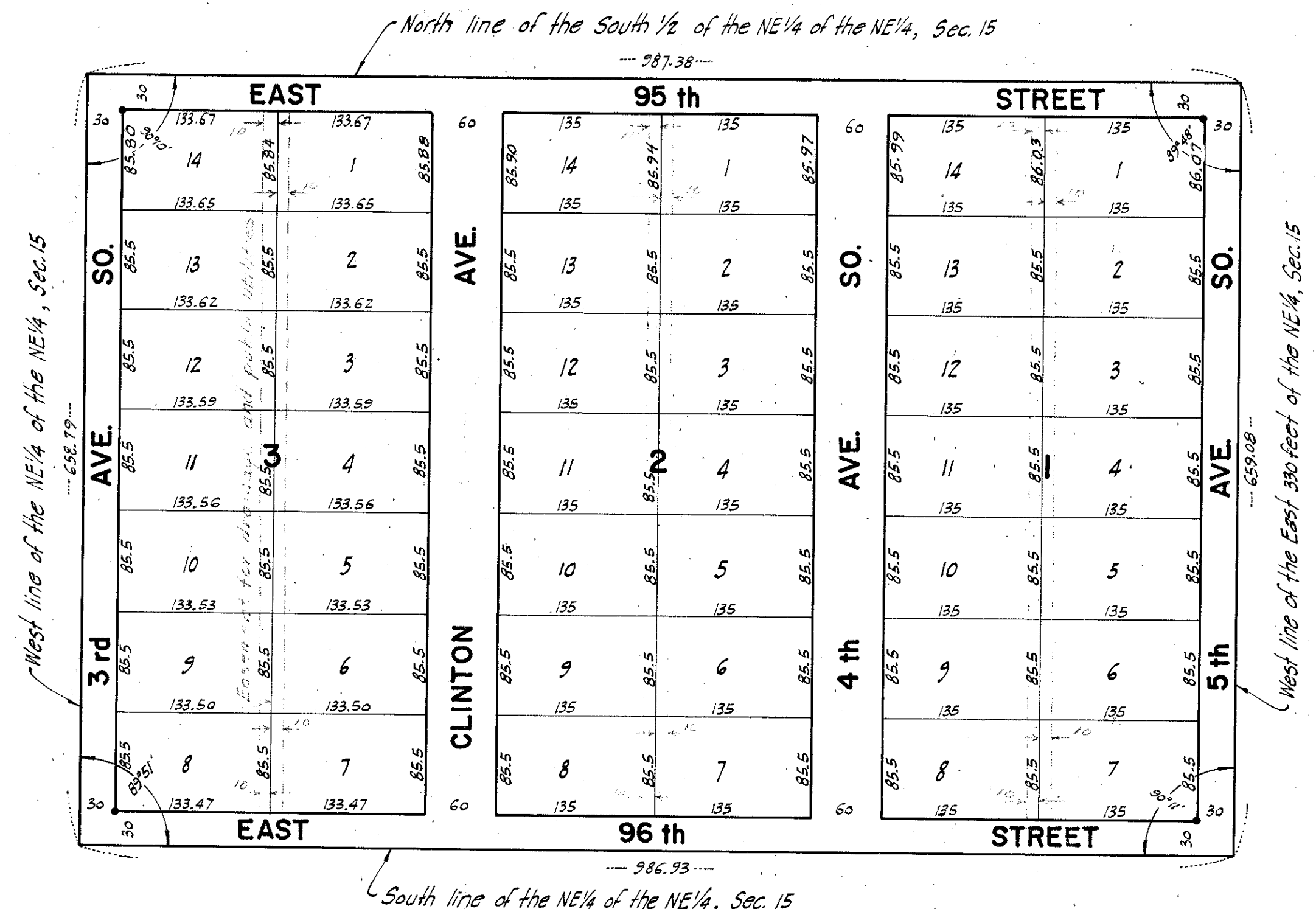

KNOW ALL MEN BY THESE PRESENTS: That I, Evelyn Hollenback, widow, owner and proprietor of the following described property situate in the County of Hennepin, State of Minnesota, to wit: The South one-half (1/2) of the Northeast quarter (NE 1/4) of the Northeast quarter (NE 1/4) of Section Fifteen (15), Township Twenty-seven (27), Range Twenty-four (24), except the East Three-hundred Thirty (330) feet thereof. Have caused the same to be surveyed and platted as DON THORP'S THIRD ADDITION and do hereby donate and dedicate to the public for the public use forever the Streets and Avenues as shown on the annexed plat. Also subject to the utility and drainage easements as shown on the annexed plat. In witness whereof I have hereunto set my hand and seal this _____ day of _____ A.D. 1954.

In the presence of: _____ Signed: _____

STATE OF MINNESOTA } s.s.
COUNTY OF HENNEPIN }
On this _____ day of _____ A.D. 1954, before me, a notary public within and for said County and State, personally appeared Evelyn Hollenback, widow, to me personally known to be the person described in and who executed the foregoing instrument, and said Evelyn Hollenback affirms and acknowledges that she executed the same as her own free act and deed.

Notary Public, Hennepin County, Minnesota
My Commission Expires _____

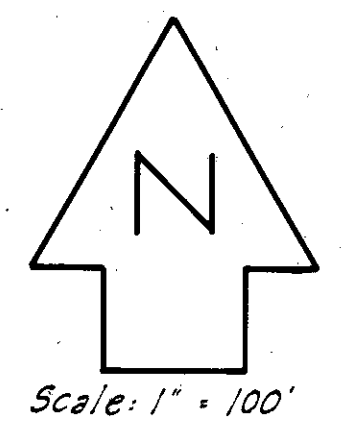

I hereby certify that I have surveyed and platted the land described in the above dedication as DON THORP'S THIRD ADDITION, that this plat is a correct representation of said survey, that all distances are correctly shown on said plat in figures denoting feet and decimals of a foot, that the monuments for the guidance of future surveys have been correctly placed in the ground as shown on the annexed plat, that the outside boundaries are correctly designated on said plat, that the topography of the land is correctly shown on said plat, and that there are no wet lands or public highways to be designated on said plat other than are shown thereon.

Registered Land Surveyor - Minnesota Registration No 2055

STATE OF MINNESOTA } s.s.
COUNTY OF HENNEPIN }
The above certificate was subscribed and sworn to before me, a notary public within and for said County and State, on this _____ day of _____ A.D. 1954.

Notary Public, Hennepin County, Minnesota
My Commission Expires _____

The above plat was approved and accepted by the Village Council of Bloomington, Minnesota, at a regular meeting thereof held this _____ day of _____ A.D. 1954.

VILLAGE COUNCIL OF BLOOMINGTON, MINNESOTA
by: _____ Its Mayor
by: _____ Its Clerk

The above plat was checked and approved this _____ day of _____ A.D. 1954.

County Surveyor - Hennepin County, Minnesota