

DEVONWOOD SOUTH 3RD ADDITION

D-51

R.T. DOC. NO. _____

KNOW ALL MEN BY THESE PRESENTS: That The Northwestern Mutual Life Insurance Company, a Wisconsin corporation, fee owner of the following described property situated in the State of Minnesota, County of Hennepin, to wit:

Outlots K and L, DEVONWOOD SOUTH, according to the plat thereof on file or of record in the office of the Registrar of Titles.

Has caused the same to be surveyed and platted as DEVONWOOD SOUTH 3RD ADDITION and does hereby donate and dedicate to the public for public use forever the utility easements and the drainage and utility easements as shown on the plat.

In witness whereof said The Northwestern Mutual Life Insurance Company, a Wisconsin corporation, has caused these presents to be signed by its proper officers and its corporate seal to be hereunto affixed this 6TH day of SEPTEMBER, 1985.

SIGNED:

THE NORTHWESTERN MUTUAL LIFE INSURANCE COMPANY

By Glenn W. Buzzard its VICE PRESIDENT
Patrick W. Lawin its ASST SECRETARY

STATE OF WISCONSIN
 COUNTY OF MILWAUKEE The foregoing instrument was acknowledged before me this 6TH day of SEPTEMBER, 1985, by GLENN W. BUZZARD VICE PRESIDENT and PATRICK W. LAWIN ASST SECRETARY of The Northwestern Mutual Life Insurance Company, a Wisconsin corporation, on behalf of the corporation.

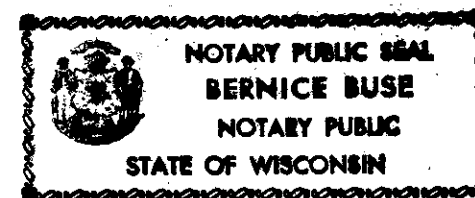

Bernice Buse
 Notary Public, Milwaukee County, Wisconsin
 My Commission Expires JANUARY 31, 1988

I hereby certify that I have surveyed and platted the property described on this plat as DEVONWOOD SOUTH 3RD ADDITION; that this plat is a correct representation of said survey; that all distances are correctly shown in feet and hundredths of a foot; that all monuments have been placed in the ground as shown; that the outside boundary lines are correctly designated on the plat and that there are no wetlands or public highways to be designated on said plat.

Theodore D. Kemna
 Theodore D. Kemna
 Land Surveyor
 Minnesota License No. 17006

STATE OF MINNESOTA
 COUNTY OF HENNEPIN The foregoing instrument was acknowledged before me this 29th day of August, 1985, by Theodore D. Kemna, Land Surveyor.

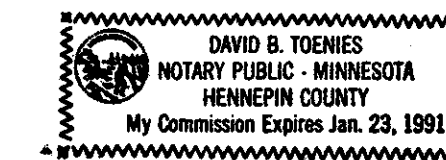

David B. Toenies
 David B. Toenies
 Notary Public, Hennepin County, Minnesota
 My Commission Expires January 23, 1991

BLOOMINGTON, MINNESOTA

This plat of DEVONWOOD SOUTH 3RD ADDITION was approved and accepted by the City Council of the City of Bloomington, Minnesota at a regular meeting thereof held this _____ day of _____, 19____. If applicable, the written comments and recommendations of the Commissioner of Transportation and the County Highway Engineer have been received by the City or the prescribed 30 day period has elapsed without receipt of such comments and recommendations as provided by Minnesota Statutes, Section 505.03, Subdivision 2.

CITY OF BLOOMINGTON, MINNESOTA

By _____, Mayor By _____, City Manager

PROPERTY TAX AND PUBLIC RECORDS DEPARTMENT

I hereby certify that taxes payable in _____ and prior years have been paid for land described on this plat. Dated this _____ day of _____, 19____.

Dale G. Folstad, Hennepin County Auditor By _____, Deputy

SURVEY DIVISION, Hennepin County, Minnesota

Pursuant to Chapter 810, Minnesota Laws of 1969, this plat has been approved this _____ day of _____, 19____.

Robert L. Bakka, County Surveyor By _____

REGISTRAR OF TITLES, Hennepin County, Minnesota

I hereby certify that the within plat of DEVONWOOD SOUTH 3RD ADDITION was filed in this office this _____ day of _____, 19____, at _____ o'clock _____ M.

R. Dan Carlson, Registrar of Titles By _____, Deputy

60018-006

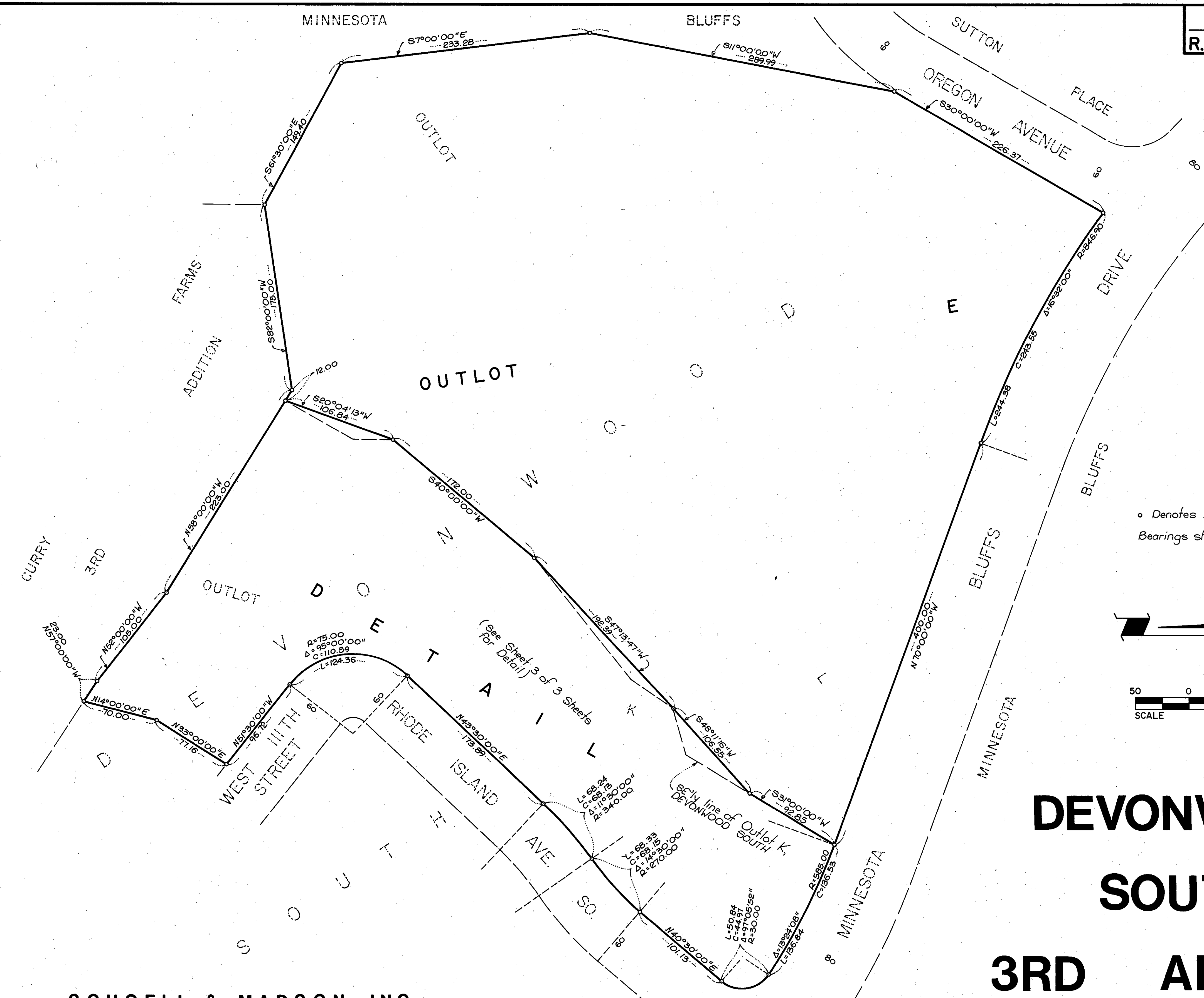

o Denotes iron monument
 Bearings shown are assumed

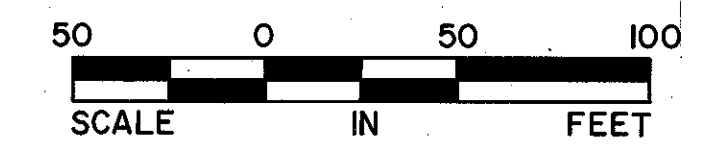

DEVONWOOD SOUTH 3RD ADDITION

60018-006

DEVONWOOD SOUTH 3RD ADDITION

o Denotes iron monument.
Bearings shown are assumed

Utility easements are shown thus:

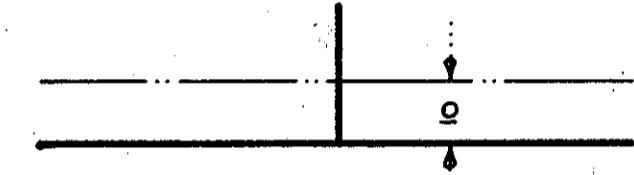

Being 10 feet in width and adjoining right-of-way lines as shown on the plat.

Drainage and utility easements are shown thus:

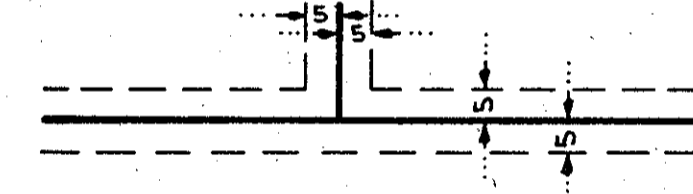

Being 5 feet in width, unless otherwise indicated, and adjoining lot lines as shown on plat.

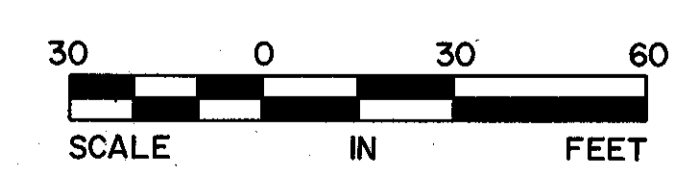
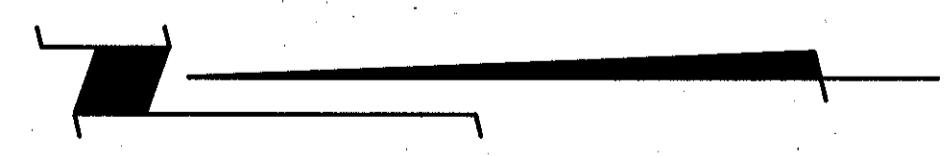
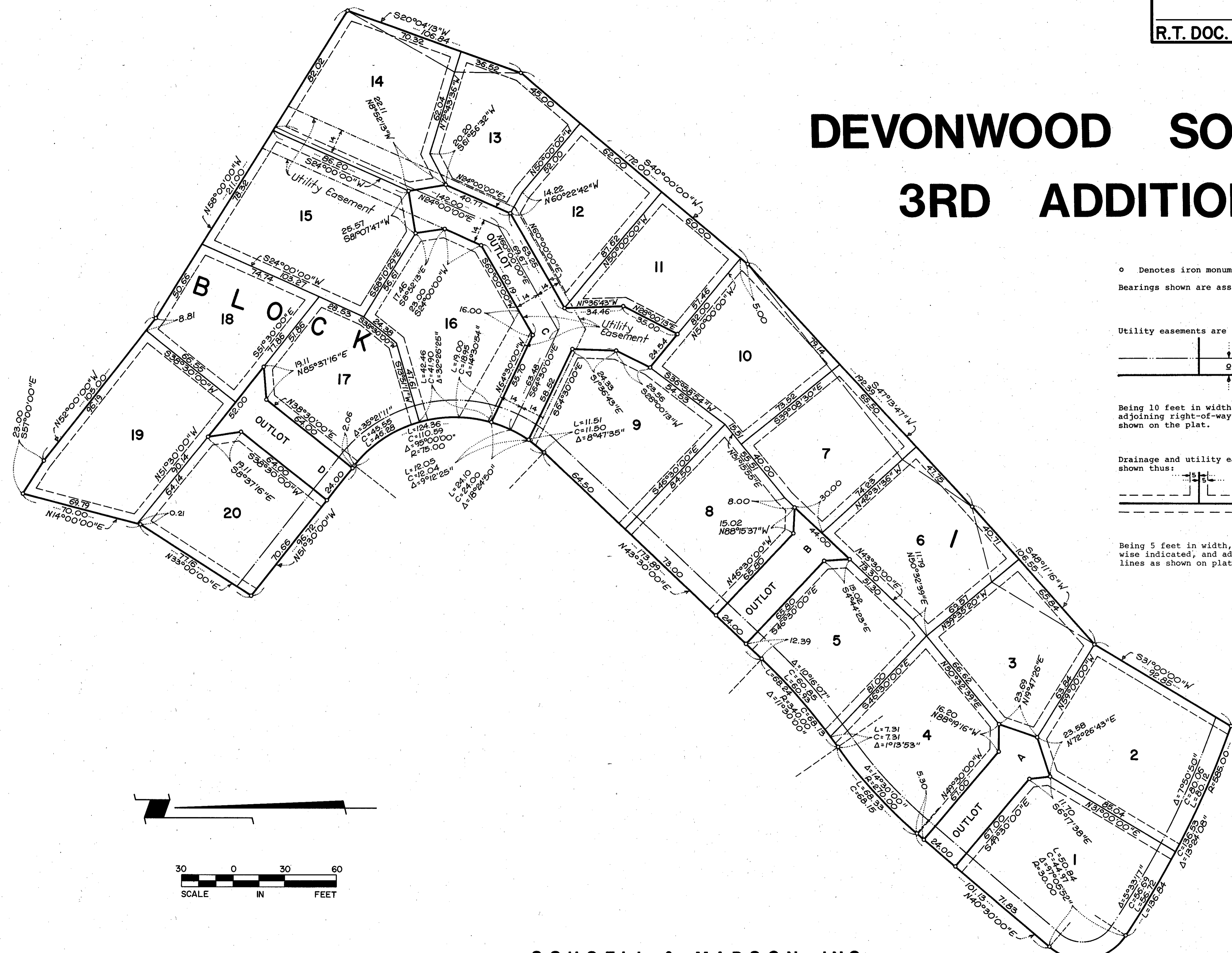

SCHOELL & MADSON, INC.
ENGINEERS & SURVEYORS

60018-006