

DEVOLD 2ND ADDITION

C.R. DOC. NO.

KNOW ALL MEN BY THESE PRESENTS: That Richard A. Blue and Karen A. Blue, husband and wife, fee owners, of the following described property situated in the County of Hennepin, State of Minnesota to wit:

Lot 2, Block 1, DEVOLD 1ST ADDITION, Hennepin County, Minnesota.

And that Evonne M. DeVold, Trustee of The Ronald H. DeVold Trust dated December 9, 1999, fee owner of the following described property situated in the County of Hennepin, State of Minnesota to wit:

Lot 1, Block 1, DEVOLD 1ST ADDITION, Hennepin County, Minnesota.

Have caused the same to be surveyed and platted as DEVOLD 2ND ADDITION and do hereby dedicate to the public, for public use forever, the easements as shown on this plat for drainage and utility purposes only.

In witness whereof, said Richard A. Blue and Karen A. Blue have hereunto set their hands this 27th day of June, 2006.

SIGNED: Richard A. Blue
Richard A. Blue, husband
Karen A. Blue
Karen A. Blue, wife

STATE OF MINNESOTA
COUNTY OF HENNEPIN

The foregoing instrument was acknowledged before me this 27th day of June, 2006, by Richard A. Blue and Karen A. Blue, husband and wife.

Steven K. Jorschumb
Notary Public, Minnesota County, Hennepin
Notary
My Commission Expires 1-31-10



In witness whereof said Evonne M. DeVold has hereunto set her hand this 27th day of June, 2006.

SIGNED: Evonne M. DeVold
Evonne M. DeVold

STATE OF MINNESOTA
COUNTY OF HENNEPIN

The foregoing instrument was acknowledged before me this 27th day of June, 2006, by Evonne M. DeVold, Trustee of The Ronald H. DeVold Trust dated December 9, 1999.

Steven K. Jorschumb
Notary Public, Minnesota County, Hennepin
Notary
My Commission Expires 1-31-10

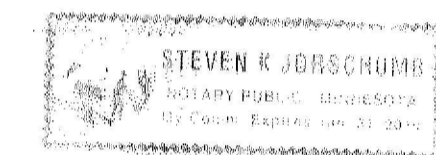

I hereby certify that I have surveyed and platted the property described on this plat as DEVOLD 2ND ADDITION; that this plat is a correct representation of said survey; that all distances are correctly shown on said plat in feet and hundredths of a foot; that all monuments have been correctly placed in the ground as shown on said plat; that the outside boundary lines are correctly designated, and that there are no wetlands as defined in Minnesota Statutes, Section 505.02, Subd. 1, or public highways to be designated on the plat.

Thomas E. Hodorff
Thomas E. Hodorff, Land Surveyor
Minnesota License No. 23677

STATE OF MINNESOTA
COUNTY OF HENNEPIN

The foregoing Surveyor's Certificate was acknowledged before me this 30 day of July, 2006 by Thomas E. Hodorff, Land Surveyor.

Barren Douglas James
Notary Public, Minnesota County, Dak
My Commission Expires 1/31/2009

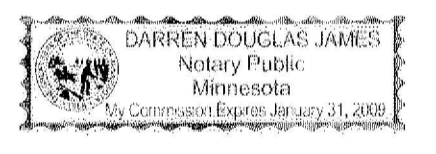

BLOOMINGTON, MINNESOTA

This plat of DEVOLD 2ND ADDITION was approved and accepted by the City Council of the City of Bloomington, Minnesota at a regular meeting thereof held

this _____ day of _____, 20____. If applicable, the written comments and recommendations of the Commissioner of Transportation and the County Highway Engineer have been received by the City or the prescribed 30 day period has elapsed without receipt of such comments and recommendations, as provided by Minnesota Statutes, Section 505.03, Subdivision 2.

CITY COUNCIL OF THE CITY OF BLOOMINGTON, MINNESOTA

By: _____ Mayor By: _____ City Manager

TAXPAYER SERVICES DEPARTMENT, Hennepin County, Minnesota

I hereby certify that taxes payable in _____ and for all prior years have been paid for land described on this plat. Dated this _____ day of _____, 20____.

Patrick H. O'Connor, Hennepin County Auditor By: _____ Deputy

SURVEY DIVISION, Hennepin County, Minnesota

Pursuant to MINN. STAT. Sec. 383B.565 (1969), this plat has been approved this _____ day of _____, 20____.

William P. Brown, Hennepin County Surveyor By: _____

COUNTY RECORDER, Hennepin County, Minnesota

I hereby certify that the within plat of DEVOLD 2ND ADDITION was filed in this office this _____ day of _____, 20____, at _____ o'clock ____M.

Michael H. Cunniff, County Recorder By: _____ Deputy

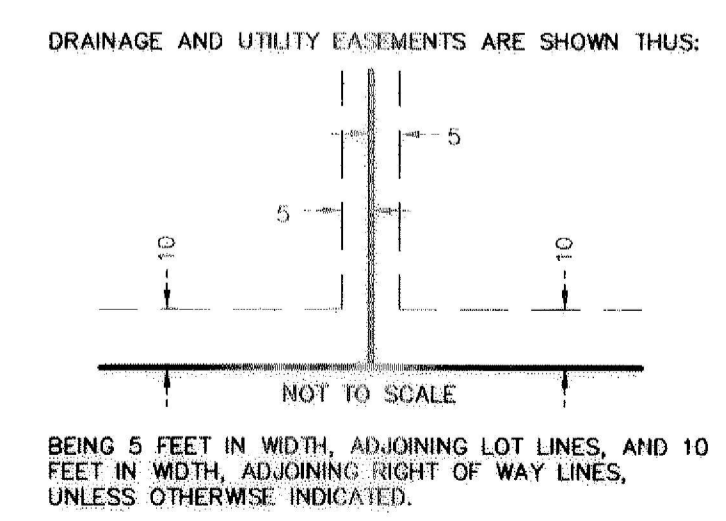
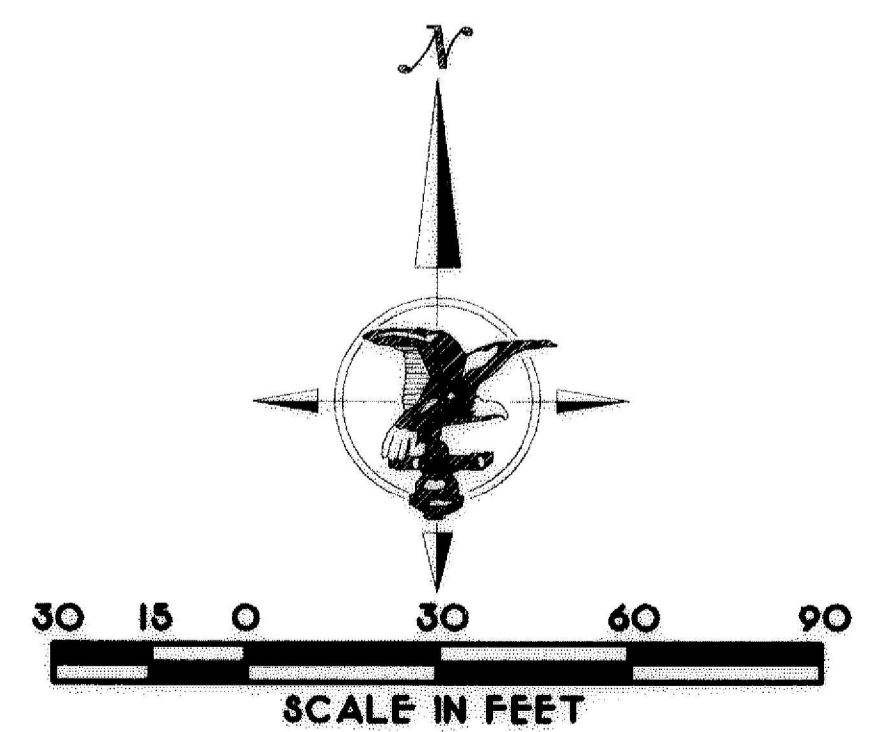
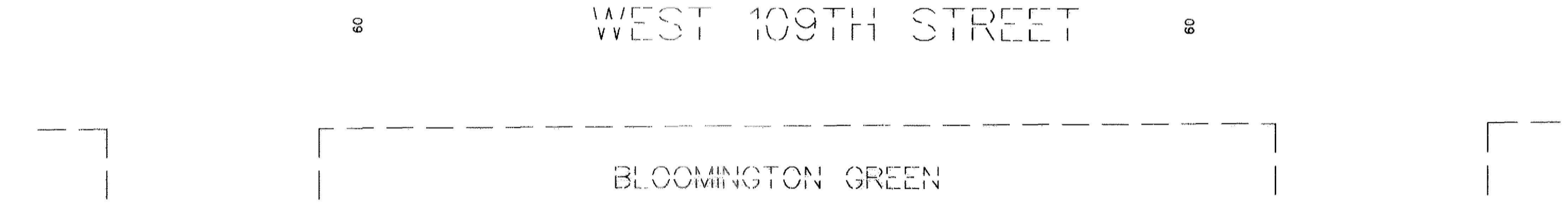
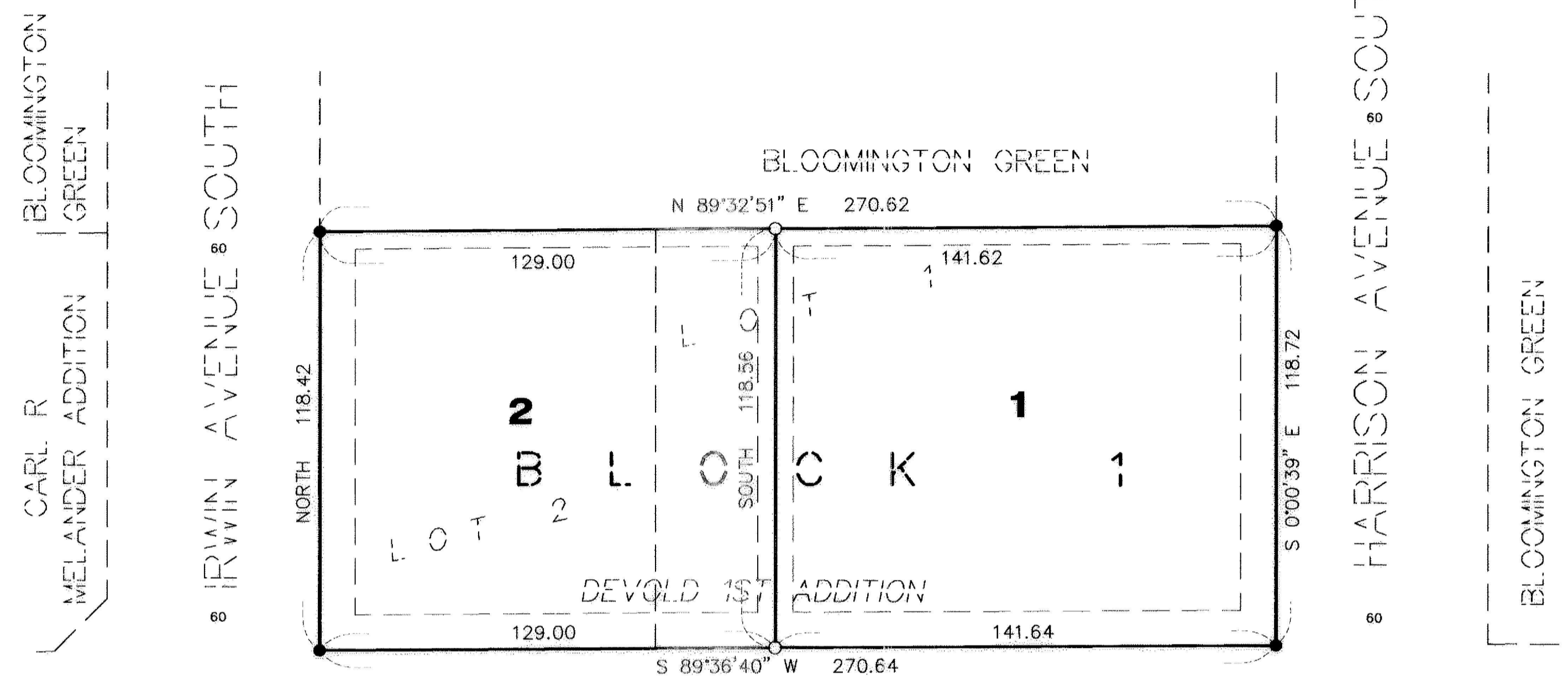

- DENOTES SET IRON MONUMENT EVIDENCED BY 1/2" BY 14" IRON PIPE MARKED R.L.S. 23677
- DENOTES FOUND IRON MONUMENT

THE SOUTH LINE OF LOT 1, BLOCK 1, DEVOLD 1ST ADDITION, IS ASSUMED TO HAVE A BEARING OF S 89°36'40" W