

DEVOLD 1ST ADDITION

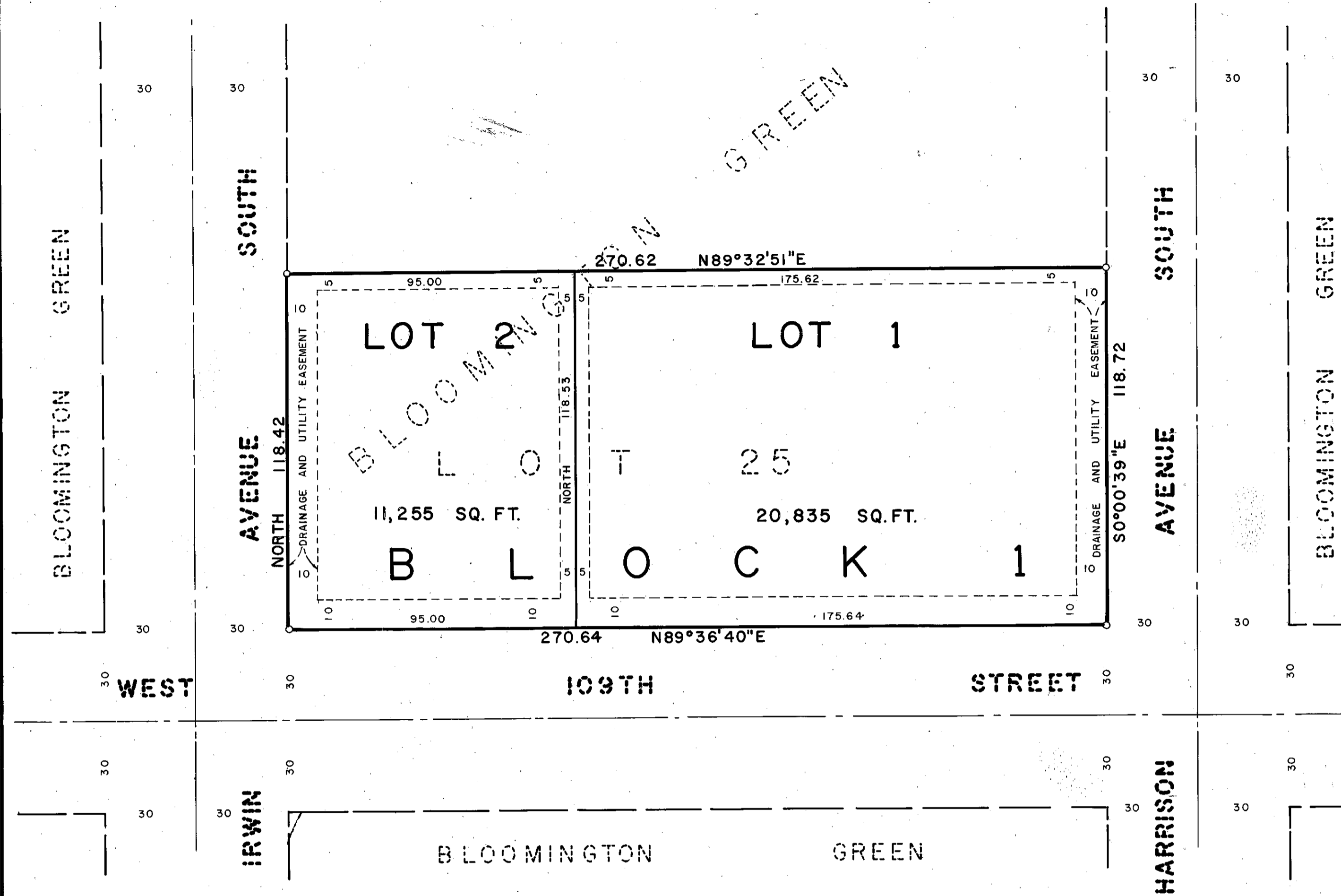

KNOW ALL MEN BY THESE PRESENTS: That Helmer I. DeVold and Elsie A. DeVold, husband and wife, owners and proprietors of the following described property situate in the County of Hennepin, State of Minnesota, to wit:

Lot 25, BLOOMINGTON GREEN, Hennepin County, Minnesota

Have caused the same to be surveyed and platted as DEVOLD 1ST ADDITION, and do hereby donate and dedicate to the public for public use forever, the drainage and utility easements as shown on this plat.

In witness whereof Helmer I. DeVold and Elsie A. DeVold, husband and wife, have hereunto set their hands and seals this ___ day of _____ A.D., 1971.

IN PRESENCE OF: _____ SIGNED: _____
 Witness _____ Witness _____ Helmer I. DeVold
 Witness _____ Witness _____ Elsie A. DeVold

State of Minnesota On this ___ day of _____ A.D., 1971, before me, a Notary Public, within
 County of _____ and for said County and State, personally appeared Helmer I. DeVold and Elsie
 A. DeVold, husband and wife, to me personally known to be the persons described
 in and who executed the foregoing instrument and acknowledged that they executed
 the same as their own free act and deed.

Notary Public _____ County, Minnesota
 My Commission Expires _____

I hereby certify that I have surveyed the property described on this plat as DEVOLD 1ST ADDITION, that this plat is a correct representation of said survey; that all distances are correctly shown in feet and decimals of a foot; that all monuments have been correctly placed in the ground as shown; that the outside boundary lines are correctly designated; and that there are no wet lands or public highway to be designated on said plat.

Arvid T. Bodin
 Arvid T. Bodin
 Land Surveyor
 Minnesota Registration No. 9396

State of Minnesota The Surveyor's certificate was subscribed and sworn to before me, a Notary
 County of Hennepin Public, this 12th day of May A.D., 1971.

Wesley B. Barliff
 Wesley B. Barliff
 Notary Public, Hennepin County, Minn.
 My Commission Expires April 21, 1978
 Notary Public Hennepin County, Minnesota
 My Commission Expires April 4, 1978

The plat of DEVOLD 1ST ADDITION was approved and accepted by the City Council of Bloomington, Minnesota at a regular meeting thereof held this ___ day of _____ A.D., 1971.

CITY COUNCIL OF BLOOMINGTON, MINNESOTA

By: _____ Mayor By: _____ Manager

The boundaries of this plat and the boundaries of the block therein have been mathematically checked and approved. No determination has been made to ascertain that the legal description agrees with said plat. Dated this ___ day of _____ A.D., 1971.

By: _____
 Elmer J. Peterson
 Hennepin County, Surveyor

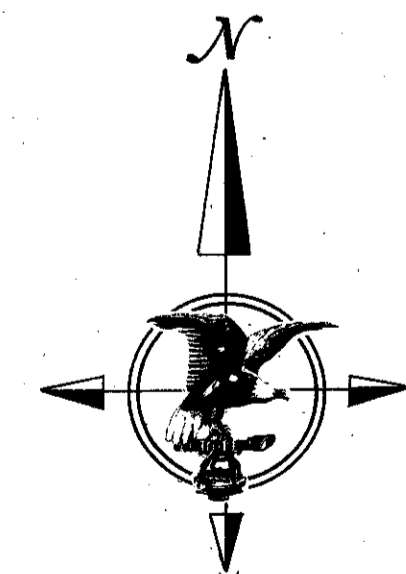

SCALE: 1 INCH = 30 FEET
 O DENOTES IRON MONUMENT
 BEARINGS ARE ASSUMED

