

DELGEHAUSEN ADDITION

C. R. DOC. NO. _____

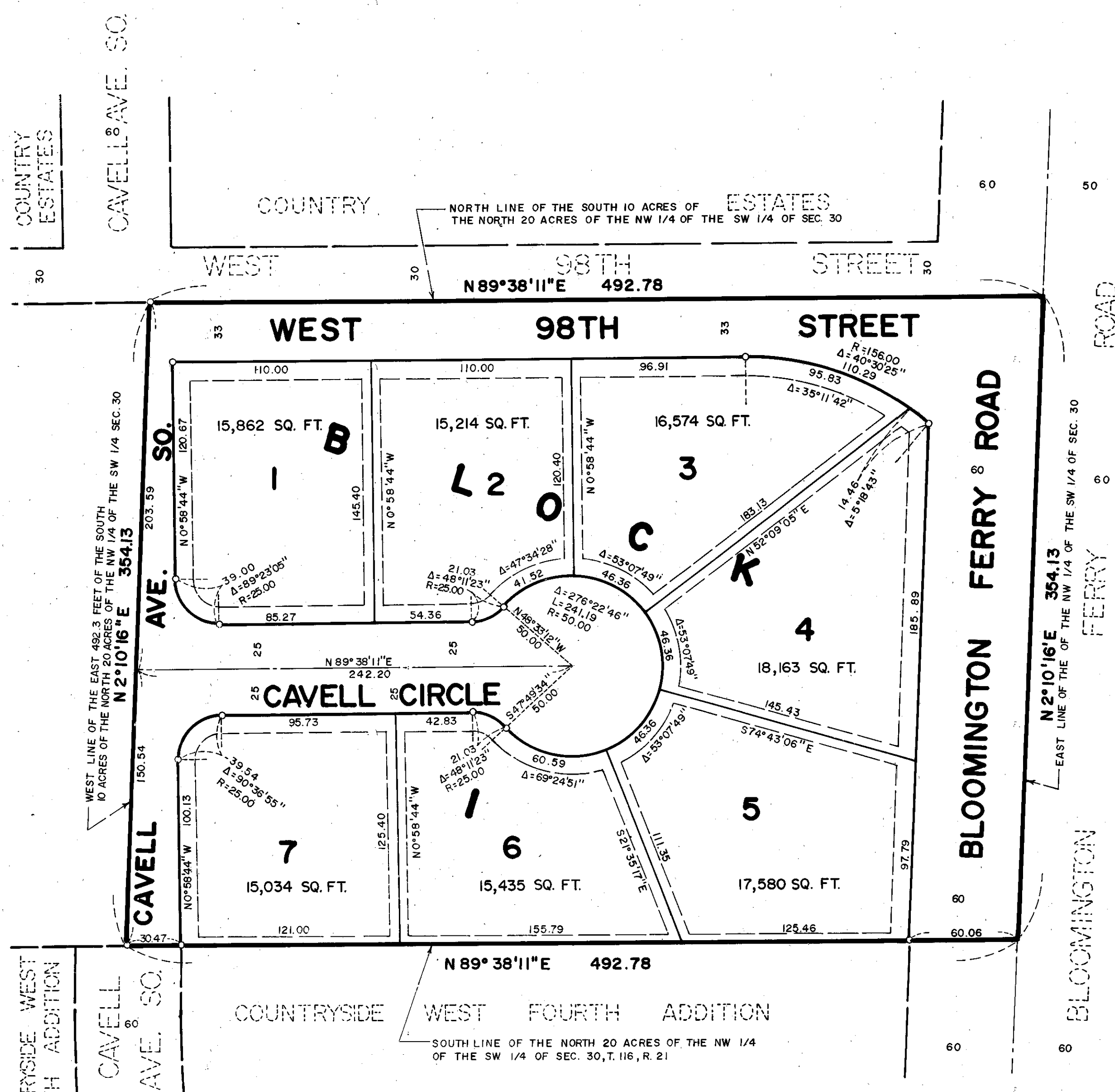

DRAINAGE AND UTILITY EASEMENTS ARE SHOWN THUS:

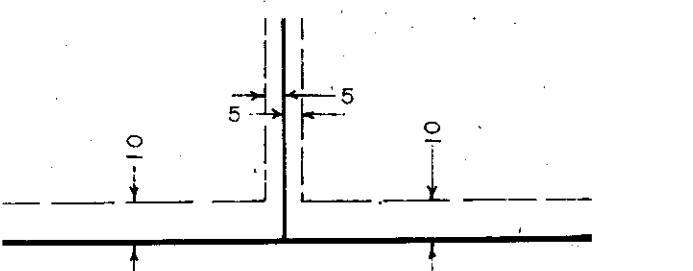

BEING 5 FEET IN WIDTH AND ADJOINING LOT LINES, AND 10 FEET IN WIDTH AND ADJOINING STREET LINES, AS SHOWN ON THE PLAT

○ DENOTES IRON MONUMENT BEARINGS SHOWN ARE BASED ON ASSUMED DATUM

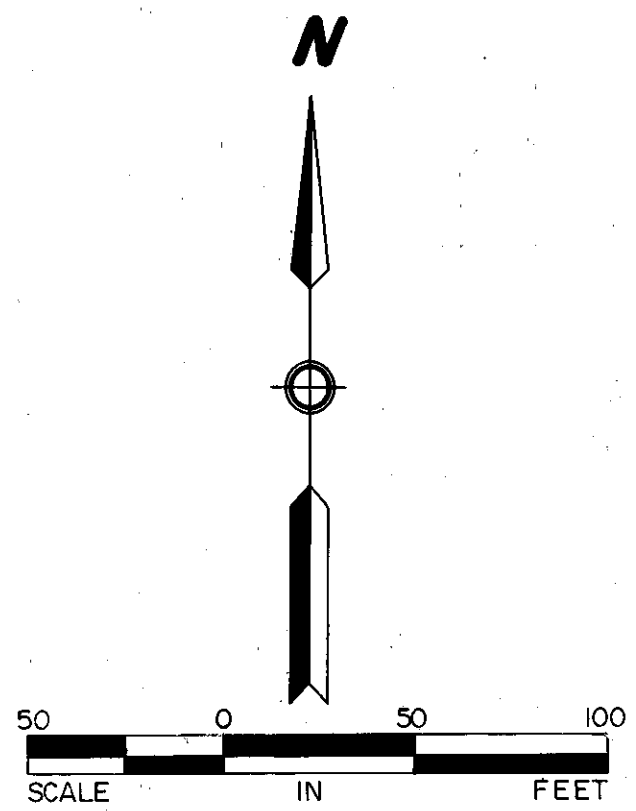

KNOW ALL MEN BY THESE PRESENTS: That Roy H. Delgehausen and Carol Delgehausen, husband and wife, owners and proprietors of the following described property situated in the County of Hennepin, State of Minnesota, to wit:

The East 492.3 feet of the South 10 acres of the North 20 acres of the Northwest 1/4 of the Southwest 1/4, Section 30, Township 116, Range 21.

Have caused the same to be surveyed and platted as DELGEHAUSEN ADDITION and do hereby donate and dedicate to the public for public use forever, the street, road, circle, avenue and drainage and utility easements as shown on said plat.

In witness whereof said Roy H. Delgehausen and Carol Delgehausen, husband and wife, have set their hands and seals this 8th day of November 1978.

SIGNED: Roy H. Delgehausen
Roy H. Delgehausen

Carol Delgehausen
Carol Delgehausen

STATE OF MINNESOTA
COUNTY OF Hennepin

The foregoing instrument was acknowledged before me this 8th day of November 1978 by Roy H. Delgehausen and Carol Delgehausen, husband and wife.



John K. Barnes
Notary Public, Hennepin County, Minnesota
My Commission Expires September 18, 1985

I hereby certify that I have surveyed and platted the property described on this plat as DELGEHAUSEN ADDITION; that this plat is a correct representation of said survey; that all distances are correctly shown on said plat in feet and hundredths of a foot; that all monuments have been correctly placed in the ground as shown on said plat; that the outside boundary lines are correctly designated on said plat; and that there are no wetlands to be designated on said plat.

Edward H. Sunde
Edward H. Sunde, Land Surveyor
Minnesota Registration No. 8612

STATE OF MINNESOTA
COUNTY OF Hennepin

The foregoing instrument was acknowledged before me this 8th day of November 1978 by Edward H. Sunde, Land Surveyor.



John K. Barnes
Notary Public, Hennepin County, Minnesota
My Commission Expires September 18, 1985

BLOOMINGTON, MINNESOTA

The plat of DELGEHAUSEN ADDITION was approved and accepted by the City Council of the City of Bloomington, Minnesota at a regular meeting thereof, held this _____ day of _____ 197_____.

CITY COUNCIL OF BLOOMINGTON, MINNESOTA

BY: _____ its Mayor

BY: _____ its Manager

FINANCE DIVISION, Hennepin County, Minnesota

I hereby certify that there are no delinquent taxes for all years prior to 197_____ for land described on this plat. Dated this _____ day of _____ 197_____.

Vernon T. Hoppe, Director

BY: _____ Tax Clerk

SURVEY DIVISION, Hennepin County, Minnesota

Pursuant to Chapter 810, Minnesota Laws of 1969, this plat has been approved this _____ day of _____ 197_____.

Alver R. Freeman, Hennepin County Surveyor

BY: _____

COUNTY RECORDER, Hennepin County, Minnesota

I hereby certify that the within plat of DELGEHAUSEN ADDITION was filed for record in this office this _____ day of _____ 197_____, at _____ o'clock _____ M.

WAYNE A. JOHNSON, County Recorder

BY: _____ Deputy