

DAVIS ADDITION

HENNEPIN COUNTY, MINNESOTA

HARRY S. JOHNSON - SURVEYOR

NOTE: ° Denotes iron monument

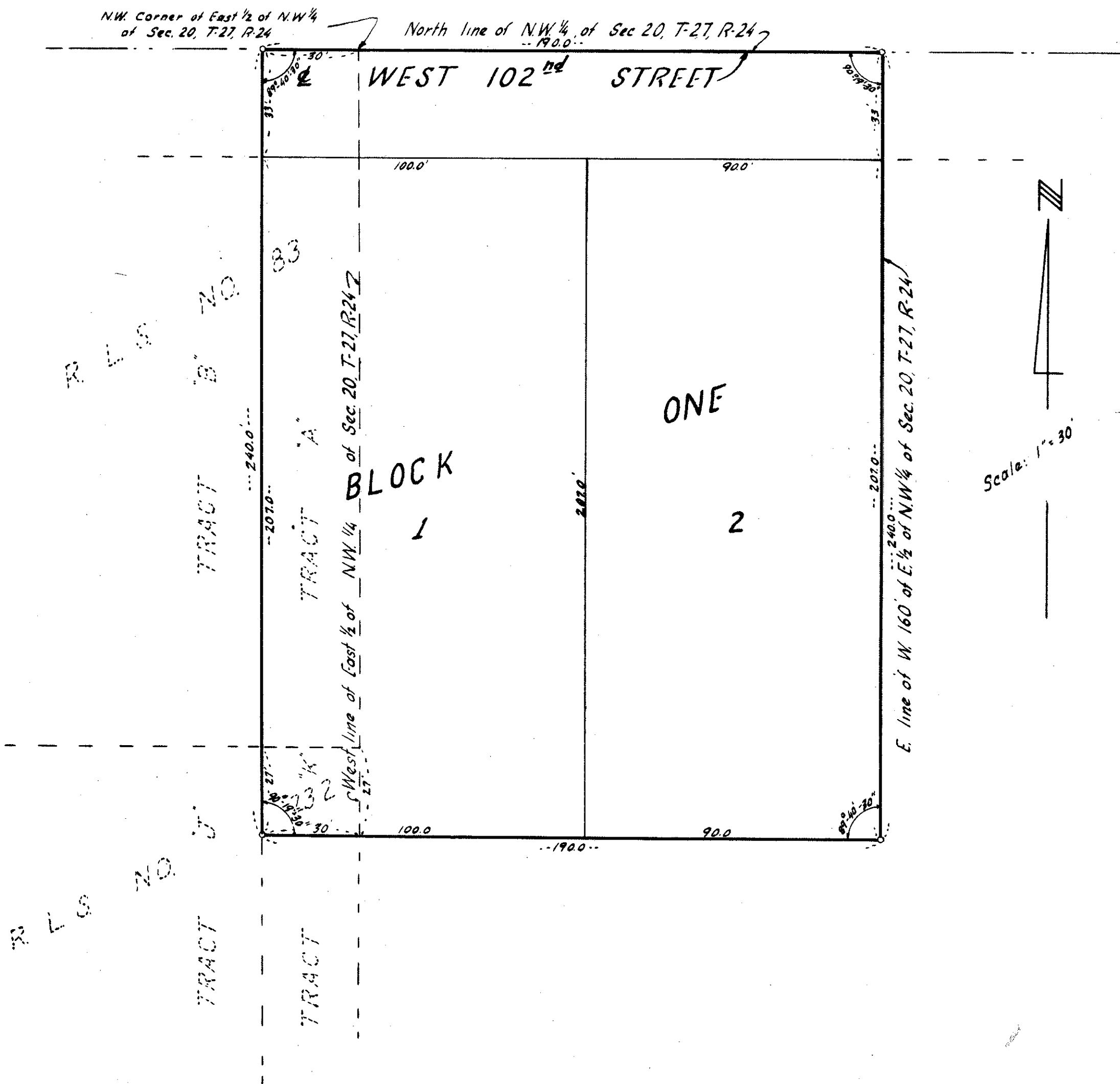

KNOW ALL MEN BY THESE PRESENTS: that Elwood B. Davis and Martha A. Davis, Husband and Wife, Owners and Proprietors of the following described property situate in the State of Minnesota and County of Hennepin to wit:

The West 160 feet of the North 240 feet of that part of the East one-half (1/2) of the Northwest Quarter (1/4) of Section Numbered Twenty(20), Township Numbered Twenty-seven (27), Range Numbered Twenty-four (24), described as follows: Beginning at the Northwest corner of the East one-half (1/2) of the Northwest Quarter (1/4) of Section Numbered Twenty (20); thence East Three Hundred Nine (309) feet; thence South parallel with the West line of said East one-half (1/2) of the Northwest Quarter (1/4) of said Section Numbered Twenty (20) a distance of Thirteen Hundred Forty-eight and six-tenths (1348.6) feet to the North line of the right of way of the Minneapolis Northfield and Southern Railway; thence Southwesterly along said right of way line Three Hundred Thirty-one and nine-tenths (331.9) feet to the West line of the East one-half (1/2) of said Northwest Quarter (1/4); thence North Fourteen Hundred Seventy and six-tenths (1470.6) feet to point of beginning, including any portion of any street or alley adjacent thereto, vacated or to be vacated; together with Tract "A", Registered Land Survey Number 83, and the North 27 feet of Tract "K", Registered Land Survey Number 232. Files of Registrar of Titles, County of Hennepin.

Have caused the same to be surveyed and platted as DAVIS ADDITION and do hereby donate and dedicate to the public for public use forever the Street as shown on the annexed plat, and also subject to the drainage and utility easements as shown on the annexed plat.

In witness whereof, we have hereunto set our hands and seals this _____ day of _____ A.D. 1958

In Presence of----

Signed----

Elwood B. Davis

Martha A. Davis

STATE OF MINNESOTA }
COUNTY OF HENNEPIN } S.S. On this _____ day of _____ A.D. 1958, before me, a Notary Public within and for said County and State, personally appeared Elwood B. Davis and Martha A. Davis, Husband and Wife, to me personally known to be the persons described in and who executed the foregoing instrument and acknowledged that they executed the same as their own free act and deed.

Notary Public, Hennepin County, Minnesota

My Commission Expires _____

I HEREBY CERTIFY that I have surveyed and platted the property described on this plat as DAVIS ADDITION; that this plat is a correct representation of said survey; that all distances are correctly shown on this plat in feet and decimals of a foot; that the monuments for guidance of future surveys have been correctly placed in the ground as shown on the annexed plat; that there are no wet lands or public highways to be designated on said plat other than as shown thereon; and that the outside boundary lines are correctly designated on the plat. That the topography of the land is correctly shown on said plat.

Land Surveyor-- Minnesota Registration No. 5065

STATE OF MINNESOTA }
COUNTY OF HENNEPIN } S.S. The above certificate was subscribed and sworn to before me, a Notary Public, within and for said County and State on this _____ day of _____ A.D. 1958.

Notary Public, Hennepin County, Minnesota

My Commission Expires _____

This plat was checked and approved on this _____ day of _____ A.D. 1958.

Hennepin County Surveyor

This plat was approved and accepted by the Village Council of Bloomington, Minnesota, at a regular meeting thereof held this _____ day of _____ A.D. 1958.

VILLAGE COUNCIL OF BLOOMINGTON, MINNESOTA

By _____ its Mayor

By _____ its Manager