

DALY ADDITION

RON KRUEGER & ASSOCIATES, INC.
LAND SURVEYORS

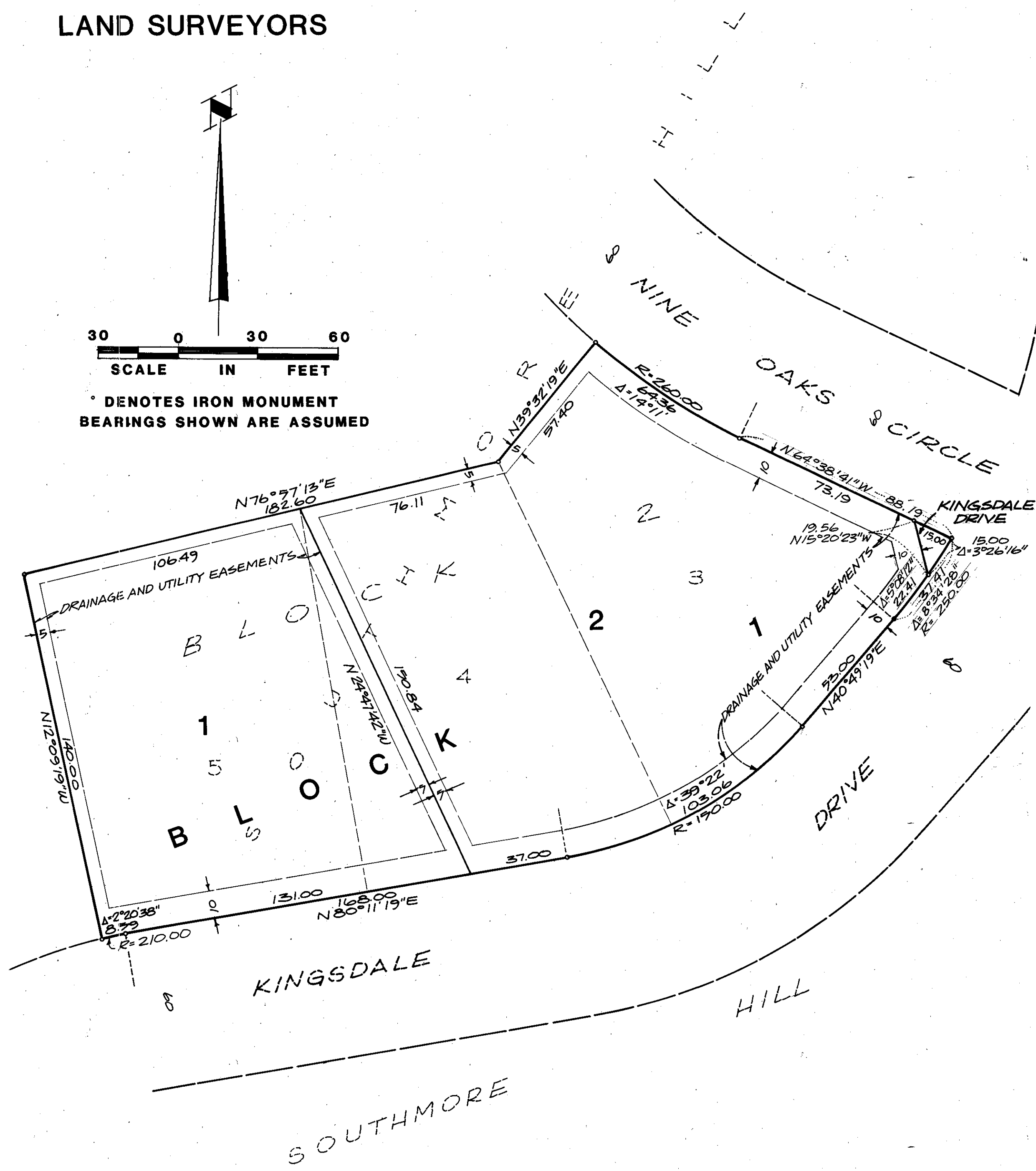
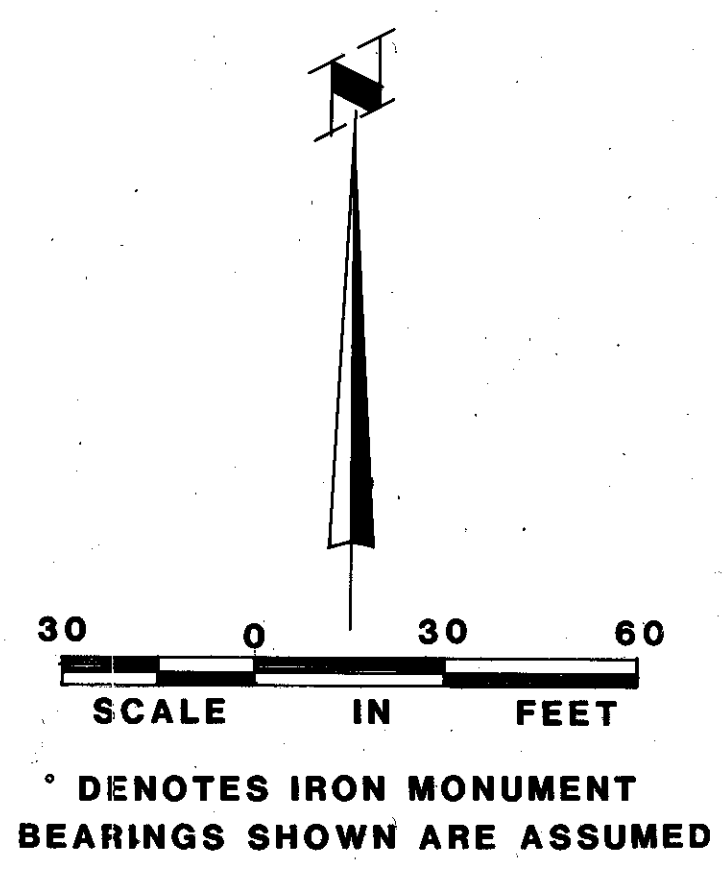

Know all men by these presents, that Terrence P. Daly and Rita M. Daly husband and wife, owners and proprietors, and First Federal Savings and Loan Association of Minneapolis, a United States of America Corporation, mortgagee of the following described property situated in the County of Hennepin, State of Minnesota to wit:

Lot 5, Block 2, Southmore Hill

And Richard L. Howell and Barbara C. Howell husband and wife, owners and proprietors, and Northwestern National Bank of Minneapolis, a United States of America Corporation, mortgagee of the following described property situated in the County of Hennepin, State of Minnesota to wit:

Lots 3, and 4, Block 2, Southmore Hill

Have caused the same to be surveyed and platted as DALY ADDITION, and do hereby donate and dedicate to the public, for public use forever, the drainage and utility easements as shown on the plat

In witness whereof, said Terrence P. Daly and Rita M. Daly husband and wife, have set their hands and seals this 26 day of May, 1982, and First Federal Savings and Loan Association of Minneapolis, a United States of America Corporation have caused these presents to be signed by its proper officers this 14th day of JUNE, 1982, and Richard L. Howell and Barbara C. Howell husband and wife, have set their hands and seals this 8th day of JUNE, 1982, and Northwestern National Bank of Minneapolis, a United States of America Corporation have caused these presents to be signed by its proper officers this _____ day of _____, 1982

Terrence P. Daly
Terrence P. Daly
Richard L. Howell
Richard L. Howell

Rita M. Daly
Rita M. Daly
Barbara C. Howell
Barbara C. Howell

signed
FIRST FEDERAL SAVINGS AND LOAN ASSOCIATION OF MINNEAPOLIS
by David D. Dore its Vice Pres.
by Ray R. Ruma its ASST. SECRETARY
signed
NORTHWESTERN NATIONAL BANK OF MINNEAPOLIS
by Robert C. Klaw Jr. its Residential Mortgage Officer
by Christopher O. Carlson its Residential Mortgage Officer

State of Minnesota, County of Hennepin
The foregoing instrument was acknowledged before me this 26 day of May, 1982, by Terrence P. Daly and Rita M. Daly, husband and wife.

DIANE K. REUTELER
NOTARY PUBLIC - MINNESOTA
HENNEPIN COUNTY
My Commission Expires June 20, 1983

Diane K. Reuteler
Notary Public, Hennepin County, Minnesota
My commission expires 6-20-83

State of Minnesota, County of Hennepin
The foregoing instrument was acknowledged before me this 8th day of June, 1982, by Richard L. Howell and Barbara C. Howell, husband and wife.

MELINDA M. SCHRYER
NOTARY PUBLIC - MINNESOTA
HENNEPIN COUNTY
My Commission Expires August 29, 1984

Melinda M. Schryer
Notary Public, Hennepin County, Minnesota
my commission expires August 29, 1984

State of Minnesota, County of Hennepin
The foregoing instrument was acknowledged before me this 14th day of June, 1982 by DAVID V. NELSON its VICE PRES. and GARY L. MONSON its ASST. SECRETARY of First Federal Savings and Loan Association of Minneapolis, a United States of America Corporation, on behalf of the corporation.

SHANNON BORCHERT
NOTARY PUBLIC - MINNESOTA
HENNEPIN COUNTY
My Commission Expires Jan. 23, 1987

Shannon Borchert
Notary Public, Hennepin County, Minnesota
my commission expires _____

State of Minnesota, County of Hennepin
The foregoing instrument was acknowledged before me this 4th day of June, 1982 by Robert C. Klaw Jr. its Real Estate Officer and Christopher O. Carlson its Real Estate Officer of Northwestern National Bank of Minneapolis, a United States of America Corporation, on behalf of the corporation

RONALD L. KRUEGER
NOTARY PUBLIC - MINNESOTA
HENNEPIN COUNTY
My Commission Expires May 15, 1987

Ronald L. Krueger
Notary Public, Hennepin County, Minnesota
my commission expires May 15, 1987

I hereby certify that I have surveyed and platted the property described on this plat as DALY ADDITION, that this is a correct representation of said survey; that the distances are correctly shown on the plat in feet and hundredths of a foot; that all monuments have been correctly placed in the ground as shown on the plat; that the outside boundary lines are correctly designated on the plat, and that there are no wetlands to be designated on the plat.

Ronald L. Krueger
Ronald L. Krueger, Land Surveyor
Minnesota State Lic. No. 14374

State of Minnesota, County of Hennepin
The surveyor's certification was acknowledged before me this 24th day of May, 1982 by Ronald L. Krueger, Land Surveyor.

MARIE C. WITTENBERG
NOTARY PUBLIC - MINNESOTA
HENNEPIN COUNTY
My Commission Expires Apr. 28, 1988

Marie C. Wittenberg
Notary public, Hennepin County, Minnesota
My commission expires _____

BLOOMINGTON, MINNESOTA
This plat of DALY ADDITION was approved and accepted by the City Council of the City of Bloomington, Minnesota at a regular meeting thereof held this _____ day of _____, 1982. If applicable, the written comments and recommendations of the Commissioner of Transportation and the County Highway Engineer have been received by the city or the prescribed 30 day period has elapsed without receipt of such comments and recommendations, as provided by Minnesota Statutes, Section 505.03, Subdivision 2.

CITY COUNCIL OF THE CITY OF BLOOMINGTON, MINNESOTA
by _____ Mayor
by _____ Manager

PROPERTY TAXATION DEPARTMENT, Hennepin County, Minnesota
I hereby certify that there are no delinquent taxes for all years prior to _____ for land described on this plat. Dated this _____ day of _____, 1982.

by _____ Tax Clerk

Vernon T. Hoppe, Director
SURVEY DIVISION, Hennepin County, Minnesota
Pursuant to Chapter 810, Minnesota Laws of 1969, this plat has been approved this _____ day of _____, 1982.

Robert L. Bakka, Hennepin County Surveyor
by _____

COUNTY RECORDER, Hennepin County, Minnesota
I do hereby certify that the within plat of DALY ADDITION was filed for record in this office this _____ day of _____, 1982, at _____ o'clock _____ M.

R. Dan Carlson, County Recorder
by _____ Deputy