

DAHLIEN ADDITION

C.R. DOC. NO.

HYLAND CREEK ADDITION

W 73 94 TH STREET 73

DAHLWOOD
COLORADO AVENUE 60

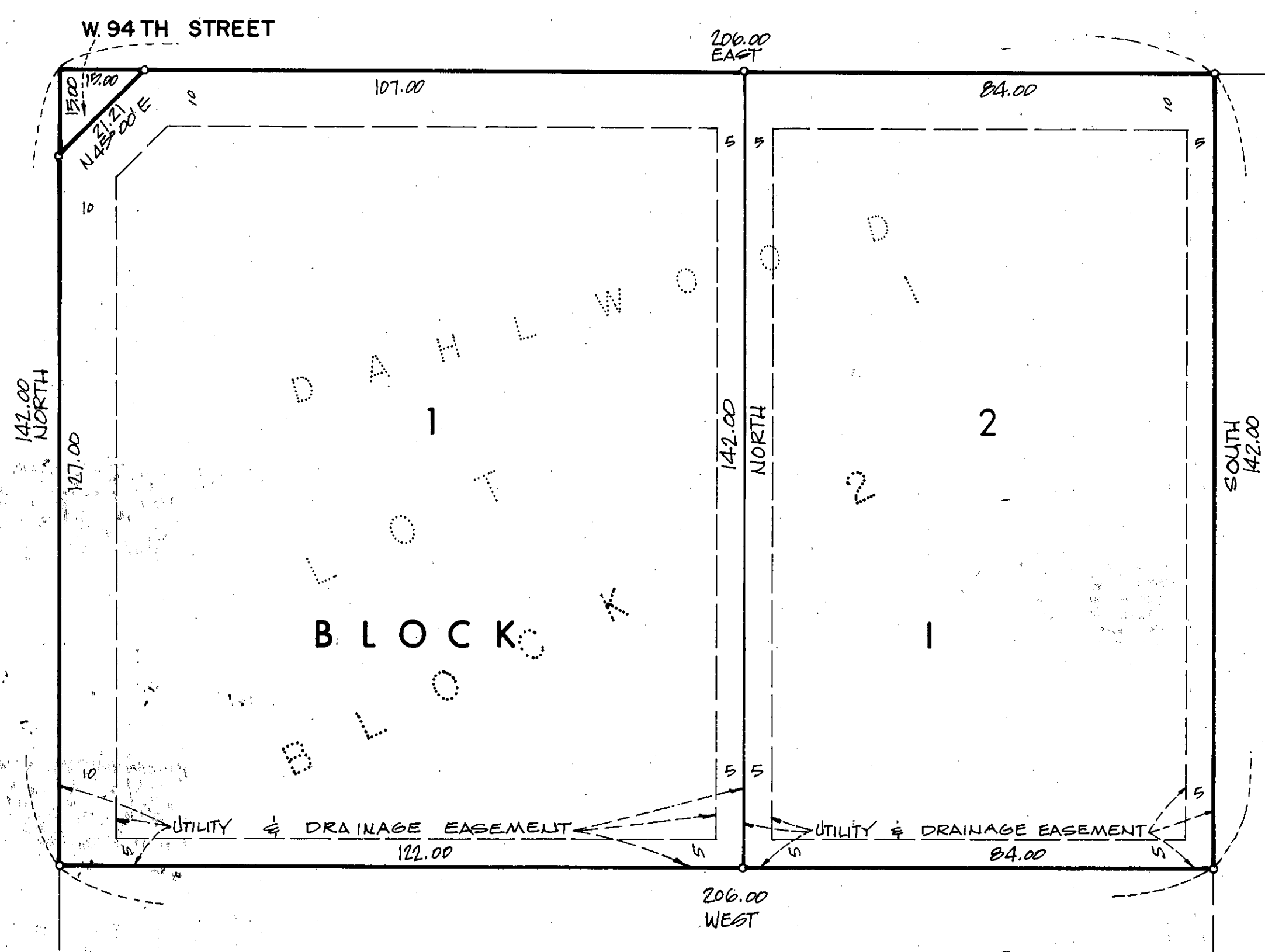

KNOW ALL MEN BY THESE PRESENTS:
That Edith Renee Daniels, fka Edith R. Dahlien, single, owner and proprietor of the following described property situate in the County of Hennepin, State of Minnesota to wit:

Lot 1, Block 2, Dahlwood, according to the recorded plat thereof.

Has caused the same to be surveyed and platted as DAHLIEN ADDITION and does hereby donate and dedicate to the public for public use forever the Street and Easements for utility and drainage purposes as shown on the plat. In witness whereof said Edith Renee Daniels, fka Edith R. Dahlien, single, has hereunto set her hand this 6TH day of SEPTEMBER, 1994.

SIGNED: Edith Renee Daniels
Edith Renee Daniels, fka Edith R. Dahlien

STATE OF MINNESOTA COUNTY OF HENNEPIN The foregoing instrument was acknowledged before me this 6TH day of SEPTEMBER, 1994, by Edith Renee Daniels, fka Edith R. Dahlien, single.

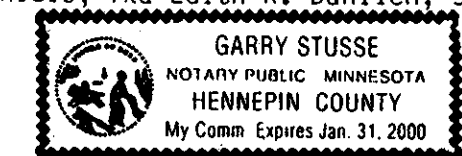

Garry Stusse
Notary Public, Hennepin County, Minnesota
My commission expires 1-31-2000

I hereby certify that I have surveyed and platted the property described on this plat as DAHLIEN ADDITION; that this plat is a true and correct representation of said survey; that all distances are correctly shown on the plat in feet and hundredths of a foot; that all monuments have been correctly placed in the ground as shown; that the outside boundary lines are correctly designated on this plat and that there are no wet lands as defined in Minnesota Statutes Sec. 505.02, Subd. 1 to be designated on this plat.

Larry R. Couture
Larry R. Couture, Land Surveyor
Minnesota License No. 9018

STATE OF MINNESOTA COUNTY OF HENNEPIN The foregoing instrument was acknowledged before me this 6TH day of September, 1994, by Larry R. Couture, Land Surveyor.

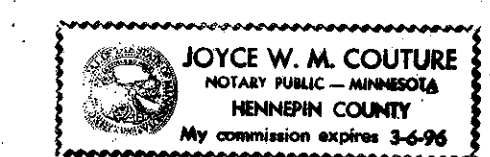

Joyce W. M. Couture
Notary Public, Hennepin County, Minnesota
My Commission expires 3/4/96

CITY OF BLOOMINGTON, Minnesota
This plat of DAHLIEN ADDITION was approved and accepted by the City Council of the City of Bloomington, Minnesota, at a regular meeting thereof held this _____ day of _____, 1994. If applicable the written comments and recommendations of the Commissioner of Transportation and the County Highway Engineer have been received by the City or the prescribed 30 day period has elapsed without receipt of such comments or recommendations, as provided by Minnesota Statutes, Section 505.03, Subdivision 2.

CITY COUNCIL OF THE CITY OF BLOOMINGTON, MINNESOTA

by _____ Mayor by _____ Manager

TAXPAYER SERVICES DIVISION, Hennepin County, Minnesota
I hereby certify that taxes payable in _____ and prior years have been paid for lands described on this plat. Dated this _____ day of _____, 1994.

Patrick H. O'Connor, Hennepin County Auditor by _____ Deputy

SURVEY SECTION, Hennepin County, Minnesota
Pursuant to MINN. STAT. Sec. 383B.565 (1969), this plat has been approved this _____ day of _____, 1994.

Gary F. Caswell, Hennepin County Surveyor by _____

COUNTY RECORDER, Hennepin County, Minnesota
I hereby certify that the within plat of DAHLIEN ADDITION was filed in this office this _____ day of _____, 1994, at _____ o'clock _____ M.

R. Dan Carlson, County Recorder by _____ Deputy

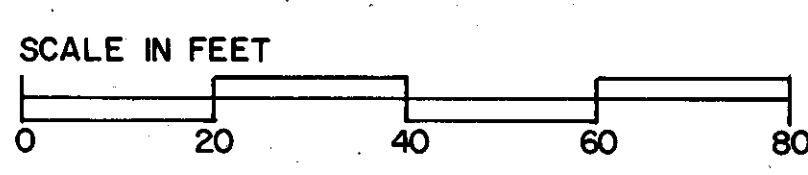
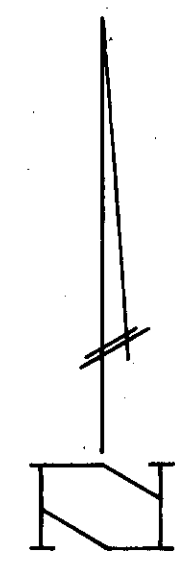

o Denotes Iron Monument
Bearings shown are on an assumed basis