

R. T. DOC. NO. _____
C. R. DOC. NO. _____

DAHLES WALESWOOD

KNOW ALL MEN BY THESE PRESENTS: That Torval Dahle and Gertrude Dahle, his wife and Teodor Dahle, his wife, owners and proprietors of the following described property situated in the County of Hennepin and State of Minnesota to wit:
The East 133.60 feet of Lot 27, St. Martins Waleswood Addition, according to the plat thereof on file and of record in the office of the County Recorder.

And that Mark E. Lauderbaugh, single, owner and proprietor and First Minnesota Savings Bank, F.S.B., a United States Corporation and Security Pacific Financial Services of Minnesota, Inc., a Minnesota Corporation, mortgagees of the following described property situated in the County of Hennepin and State of Minnesota to wit:
The East 133.60 feet of Lot 28, St. Martins Waleswood Addition, according to the recorded plat thereof.

Have caused the same to be surveyed and platted as DAHLES WALESWOOD and do hereby donate and dedicate to the public for public use forever the Easements for utility and drainage purposes as shown on the plat. In witness whereof said Torval Dahle and Gertrude Dahle, his wife and Teodor Dahle and Kari Dahle, his wife, have hereunto set their hands and seals this day of _____, 1987. In witness whereof said Mark E. Lauderbaugh, single, has hereunto set his hands and seal this _____ day of _____, 1987. In witness whereof said First Minnesota Savings Bank, F.S.B., a United States Corporation, has caused these presents to be signed by its proper officers this _____ day of _____, 1987. In witness whereof said Security Pacific Financial Services of Minnesota, Inc., has caused these presents to be signed by its proper officer this _____ day of _____, 1987.

SIGNED:
Torval Dahle Gertrude Dahle Teodor Dahle
Torval Dahle Gertrude Dahle Teodor Dahle
Kari Dahle Mark E. Lauderbaugh
Kari Dahle Mark E. Lauderbaugh

FIRST MINNESOTA SAVINGS BANK, F.S.B.
by Jane R. Nibbe its Vice President by Kathryn L. Revord its Loan Information Manager
SECURITY PACIFIC FINANCIAL SERVICES OF MINNESOTA, INC.
by Bud Sanders its Regional Director

STATE OF MINNESOTA COUNTY OF HENNEPIN The foregoing instrument was acknowledged before me this 30th day of DECEMBER, 1987, by Torval Dahle and Gertrude Dahle, his wife and Teodor Dahle and Kari Dahle, his wife.

Ralph A. Gale Jr.
NOTARY PUBLIC - MINNESOTA
HENNEPIN COUNTY
My Commission Expires Oct. 27, 1990

Robert A. Saly
Notary Public, Hennepin County, Minnesota
My commission expires OCT. 27, 1990

STATE OF MINNESOTA COUNTY OF HENNEPIN The foregoing instrument was acknowledged before me this 3rd day of December, 1987, by Mark E. Lauderbaugh, single.

Genevieve A. Haraburd
NOTARY PUBLIC - MINNESOTA
HENNEPIN COUNTY
My commission expires July 23, 1991

Genevieve A. Haraburd
Notary Public, Hennepin County, Minnesota
My commission expires July 23, 1991

STATE OF MINNESOTA COUNTY OF HENNEPIN The foregoing instrument was acknowledged before me this 9th day of December, 1987, by Jane R. Nibbe Vice President and Kathryn L. Revord Loan Information Manager First Minnesota Savings Bank, F.S.B., a United States Corporation, on behalf of said corporation.

Katharine Simon
NOTARY PUBLIC - MINNESOTA
RAMSEY COUNTY
MY COM. EXPIRES APR. 30, 1991

Karl L.
Notary Public, Hennepin County, Minnesota
My commission expires 4-30-91

STATE OF MINNESOTA COUNTY OF HENNEPIN The foregoing instrument was acknowledged before me this 7th day of December, 1987, by Bud Sanders, Regional Director of Security Pacific Financial Services of Minnesota, Inc., a Minnesota Corporation, on behalf of said corporation.

Vicki L. Porter
NOTARY PUBLIC - MINNESOTA
WASHINGTON COUNTY
My Commission Expires Nov. 14, 1991

Vicki L. Porter
Notary Public, Hennepin County, Minnesota
My commission expires Nov. 14, 1991

I hereby certify that I have surveyed and platted the property described on this plat as DAHLES WALESWOOD, that this plat is a true and correct representation of said survey; that all distances are correctly shown on the plat in feet and hundredths of a foot; that all monuments have been correctly placed in the ground as shown; that the outside boundary lines are correctly designated on this plat, and that there are no wet lands or public highways to be designated on this plat.

Larry R. Couture
Larry R. Couture, Land Surveyor
Minnesota License No. 9018

STATE OF MINNESOTA COUNTY OF HENNEPIN The foregoing instrument was acknowledged before me this 2nd day of December, 1987, by Larry R. Couture, Land Surveyor.

Joyce W. M. Couture
NOTARY PUBLIC - MINNESOTA
HENNEPIN COUNTY
My commission expires Feb. 2, 1990

Joyce W. M. Couture
Notary Public, Hennepin County, Minnesota
My commission expires Feb. 2, 1990

CITY OF BLOOMINGTON, Minnesota
This plat of DAHLES WALESWOOD was approved and accepted by the City Council of the City of Bloomington, Minnesota, at a regular meeting thereof held this _____ day of _____, 1987. If applicable the written comments and recommendations of the Commissioner of Transportation and the County Highway Engineer have been received by the City or the prescribed 30 day period has elapsed without receipt of such comments or recommendations, as provided by Minnesota Statutes, Section 505.03, Subdivision 2.

CITY COUNCIL OF THE CITY OF BLOOMINGTON, MINNESOTA
by _____ Mayor by _____ Manager

PROPERTY TAX AND PUBLIC RECORDS DEPARTMENT, Hennepin County, Minnesota
I hereby certify that taxes payable in _____ and prior years have been paid for lands described on this plat. Dated this _____ day of _____, 1987.

Dale G. Folstad, Hennepin County Auditor by _____ Deputy
SURVEY DIVISION, Hennepin County, Minnesota
Pursuant to Chapter 810, Minnesota Laws of 1969, this plat has been approved this _____ day of _____, 1987.

Bernard H. Larson, Hennepin County Surveyor by _____
REGISTRAR OF TITLES, Hennepin County, Minnesota
I hereby certify that the within plat of DAHLES WALESWOOD was filed in this office this _____ day of _____, 1987, at _____ o'clock _____ M.
R. Dan Carlson, Registrar of Titles by _____ Deputy

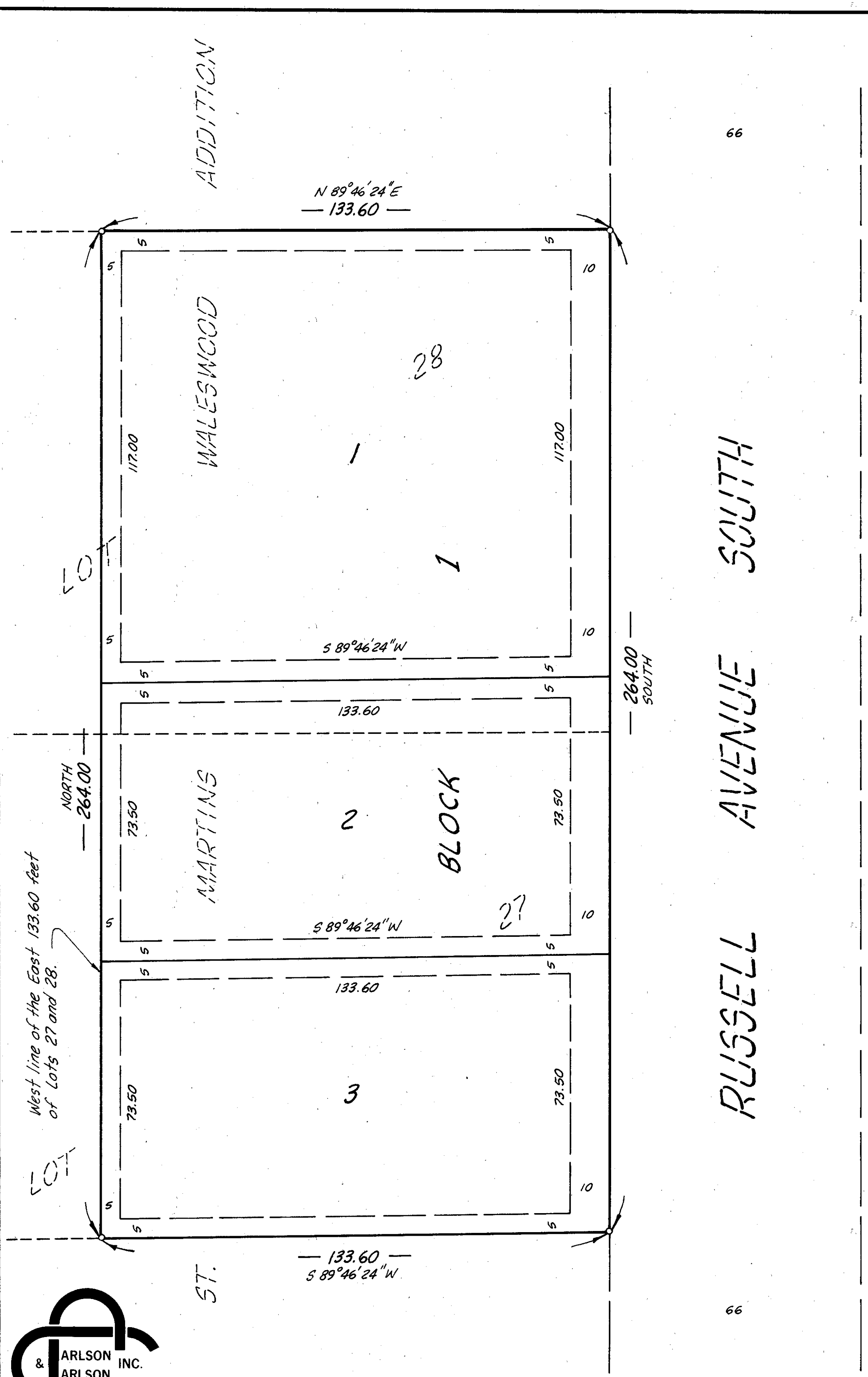

ST. MARTINS ADDITION
WALESWOOD ADDITION

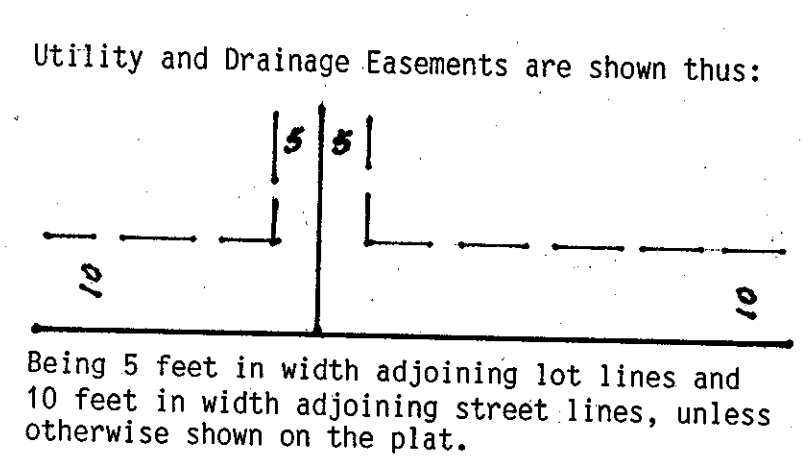
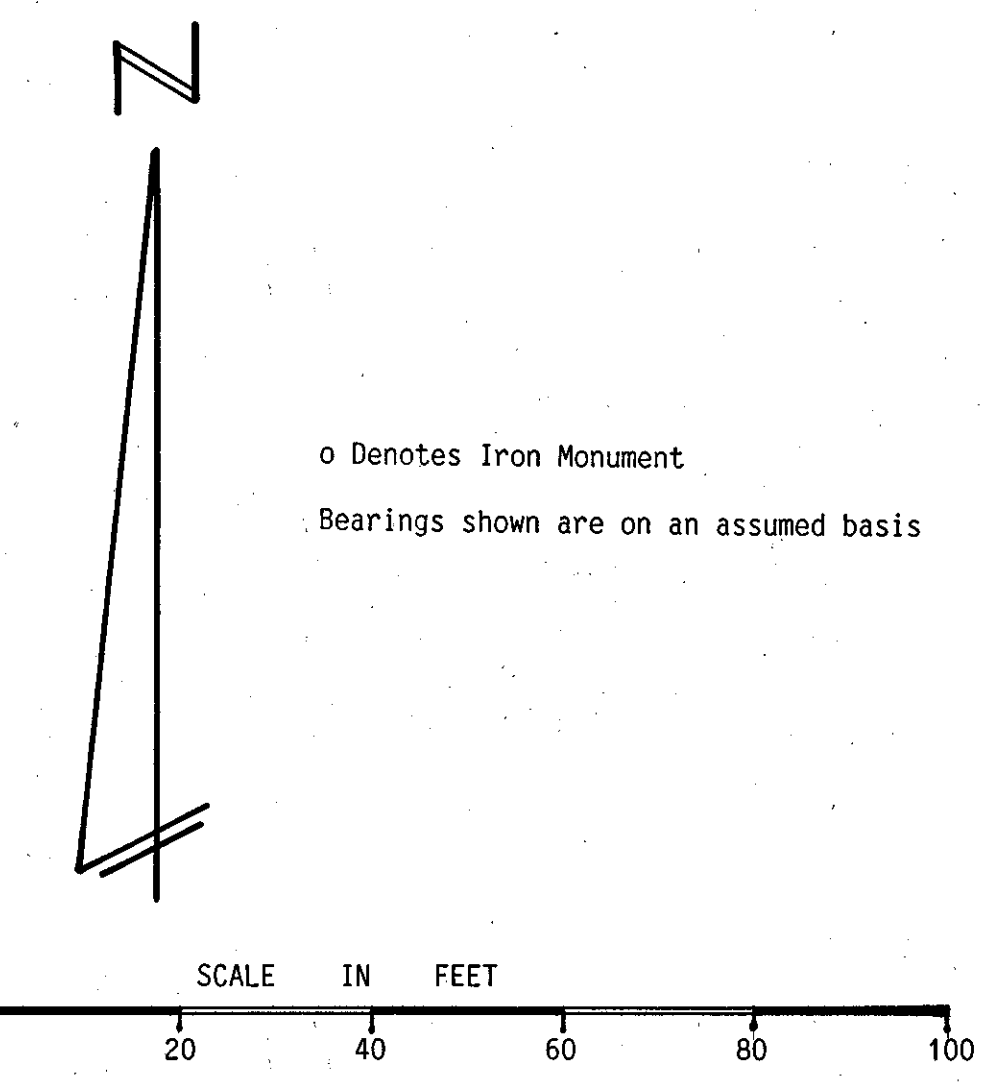

West line of the East 133.60 feet of Lots 27 and 28.



COUNTY RECORDER, Hennepin County, Minnesota
I hereby certify that the within plat of DAHLES WALESWOOD was filed in this office this _____ day of _____, 1987, at _____ o'clock _____ M.
R. Dan Carlson, County Recorder by _____ Deputy