

# DAHLES BLOOMINGTON GREEN

R. T. DOC. NO. \_\_\_\_\_  
C. R. DOC. NO. \_\_\_\_\_

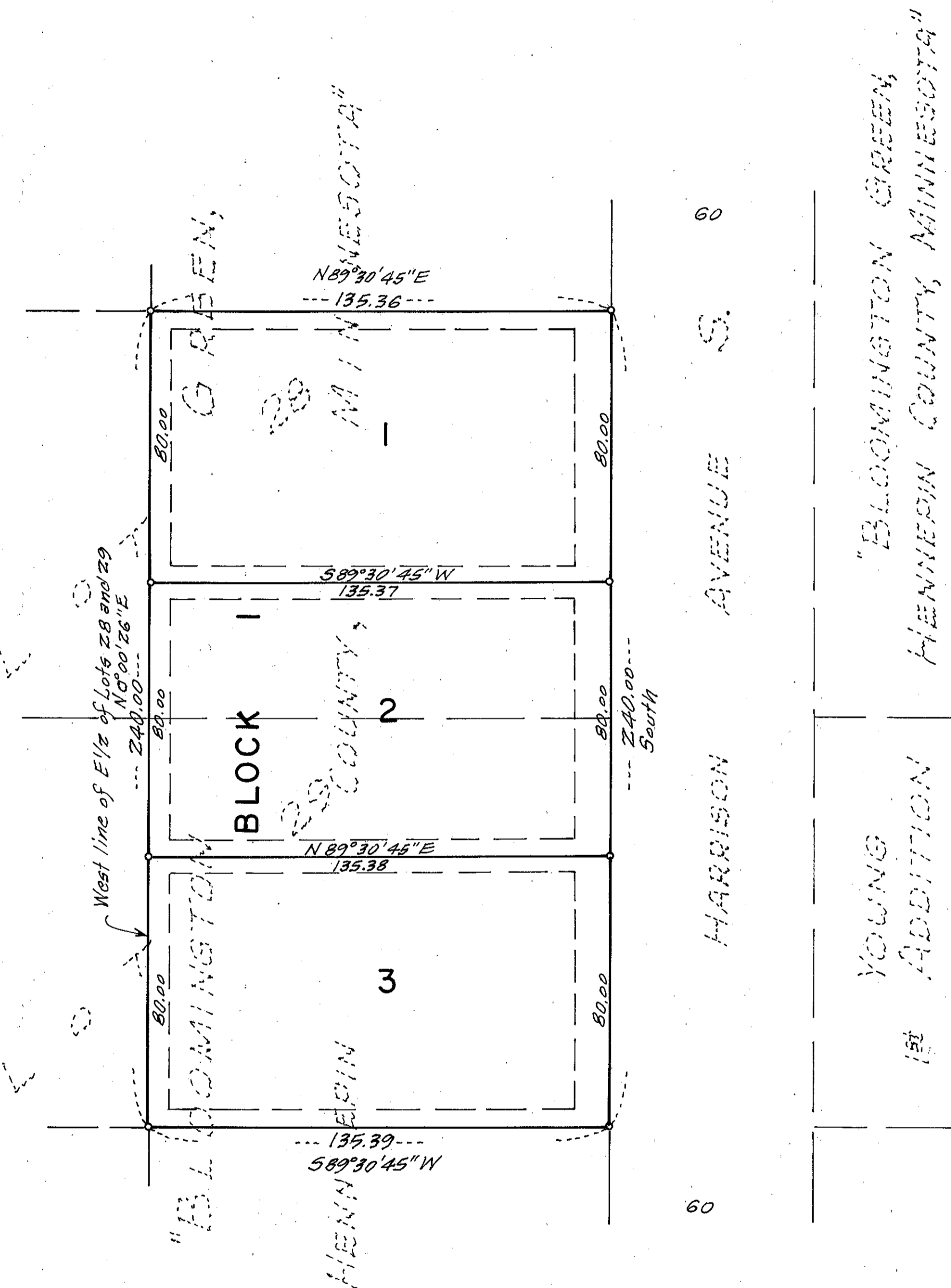

KNOW ALL MEN BY THESE PRESENTS:  
That Alfred G Wellnitz and Joan Wellnitz, his wife, owners and proprietors of the following described property situated in the County of Hennepin and State of Minnesota to wit:  
The East Half of Lot 28, "Bloomington Green, Hennepin County, Minnesota", according to the recorded plat thereof.

Also that Dahle Bros., Inc., a Minnesota Corporation, owner and proprietor of the following described property situated in the County of Hennepin and State of Minnesota to wit:  
The East Half of Lot 29, "Bloomington Green, Hennepin County, Minnesota" according to the recorded plat thereof.

Have caused the same to be surveyed and platted as DAHLES BLOOMINGTON GREEN and do hereby donate and dedicate to the public for public use forever the Easements for utility and drainage purposes as shown on the plat. In witness whereof said Alfred G. Wellnitz and Joan Wellnitz, his wife, have hereunto set their hands this \_\_\_\_\_ day of \_\_\_\_\_, 1991. In witness whereof said Dahle Bros., Inc., has caused these presents to be signed by its proper officers this \_\_\_\_\_ day of \_\_\_\_\_, 1991.

SIGNED: Alfred G. Wellnitz Alfred G. Wellnitz  
Joan Wellnitz Joan Wellnitz  
by Toralv Dahle its President  
by Teodor Dahle its Vice President

STATE OF MINNESOTA  
COUNTY OF HENNEPIN The foregoing instrument was acknowledged before me this 31<sup>st</sup> day of October, 1991 by Alfred G. Wellnitz and Joan Wellnitz, his wife.



Cindy K. Hoefs  
Notary Public, Hennepin County, Minnesota  
My commission expires 4-4-96

STATE OF MINNESOTA  
COUNTY OF HENNEPIN The foregoing instrument was acknowledged before me this 31<sup>st</sup> day of October, 1991, by Toralv Dahle its President and Teodor Dahle its Vice President of Dahle Bros., Inc., a Minnesota Corporation, on behalf of said corporation.



Cindy K. Hoefs  
Notary Public, Hennepin County, Minnesota  
My commission expires 4-4-96

I hereby certify that I have surveyed and platted the property described on this plat as DAHLES BLOOMINGTON GREEN; that this plat is a true and correct representation of said survey; that all distances are correctly shown on the plat in feet and hundredths of a foot; that all monuments have been correctly placed in the ground as shown; that the outside boundary lines are correctly designated on this plat and that there are no wetlands or public highways to be designated on said plat.

Larry R. Couture  
Larry R. Couture, Land Surveyor  
Minnesota License No. 9018

STATE OF MINNESOTA  
COUNTY OF HENNEPIN The foregoing instrument was acknowledged before me this 31<sup>st</sup> day of October, 1991, by Larry R. Couture, Land Surveyor.

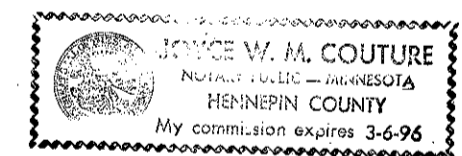

Joyce W. M. Couture  
Notary Public, Hennepin County, Minnesota  
My Commission expires Mar 6, 1996

CITY OF BLOOMINGTON, Minnesota  
This plat of DAHLES BLOOMINGTON GREEN was approved and accepted by the City Council of the City of Bloomington, Minnesota, at a regular meeting thereof held this \_\_\_\_\_ day of \_\_\_\_\_, 1991. If applicable the written comments and recommendations of the Commissioner of Transportation and the County Highway Engineer have been received by the City or the prescribed 30 day period has elapsed without receipt of such comments or recommendations, as provided by Minnesota Statutes, Section 505.03, Subdivision 2.

CITY COUNCIL OF THE CITY OF BLOOMINGTON, MINNESOTA  
by \_\_\_\_\_ Mayor  
by \_\_\_\_\_ Manager

PROPERTY TAX AND PUBLIC RECORDS DEPARTMENT, Hennepin County, Minnesota  
I hereby certify that taxes payable in \_\_\_\_\_ and prior years have been paid for lands described on this plat. Dated this \_\_\_\_\_ day of \_\_\_\_\_, 1991.

Patrick H. O'Connor, Hennepin County Auditor by \_\_\_\_\_ Deputy

SURVEY DIVISION, Hennepin County, Minnesota  
Pursuant to MINN. STAT. Sec. 383B.565 (1969), this plat has been approved this \_\_\_\_\_ day of \_\_\_\_\_, 1991.

Bernard H. Larson, Hennepin County Surveyor by \_\_\_\_\_

COUNTY RECORDER, Hennepin County, Minnesota  
I hereby certify that the within plat of DAHLES BLOOMINGTON GREEN was filed in this office this \_\_\_\_\_ day of \_\_\_\_\_, 1991, at \_\_\_\_\_ o'clock \_\_\_\_\_ M.

R. Dan Carlson, County Recorder by \_\_\_\_\_ Deputy

REGISTRAR OF TITLES, Hennepin County Minnesota  
I hereby certify that the within plat of DAHLES BLOOMINGTON GREEN was filed in this office this \_\_\_\_\_ day of \_\_\_\_\_, 1991, at \_\_\_\_\_ o'clock \_\_\_\_\_ M.

R. Dan Carlson, Registrar of Titles by \_\_\_\_\_ Deputy

