

CURRY FARMS 4TH ADDITION

R.T. DOC. NO. _____

COMMUNITY OF THE CROSS
LUTHERAN CHURCH
1 ST. ADDITION

LANDAU OF BLOOMINGTON THIRD ADDITION

(OLD SHAKOPEE ROAD)

COUNTY ROAD NO. 1

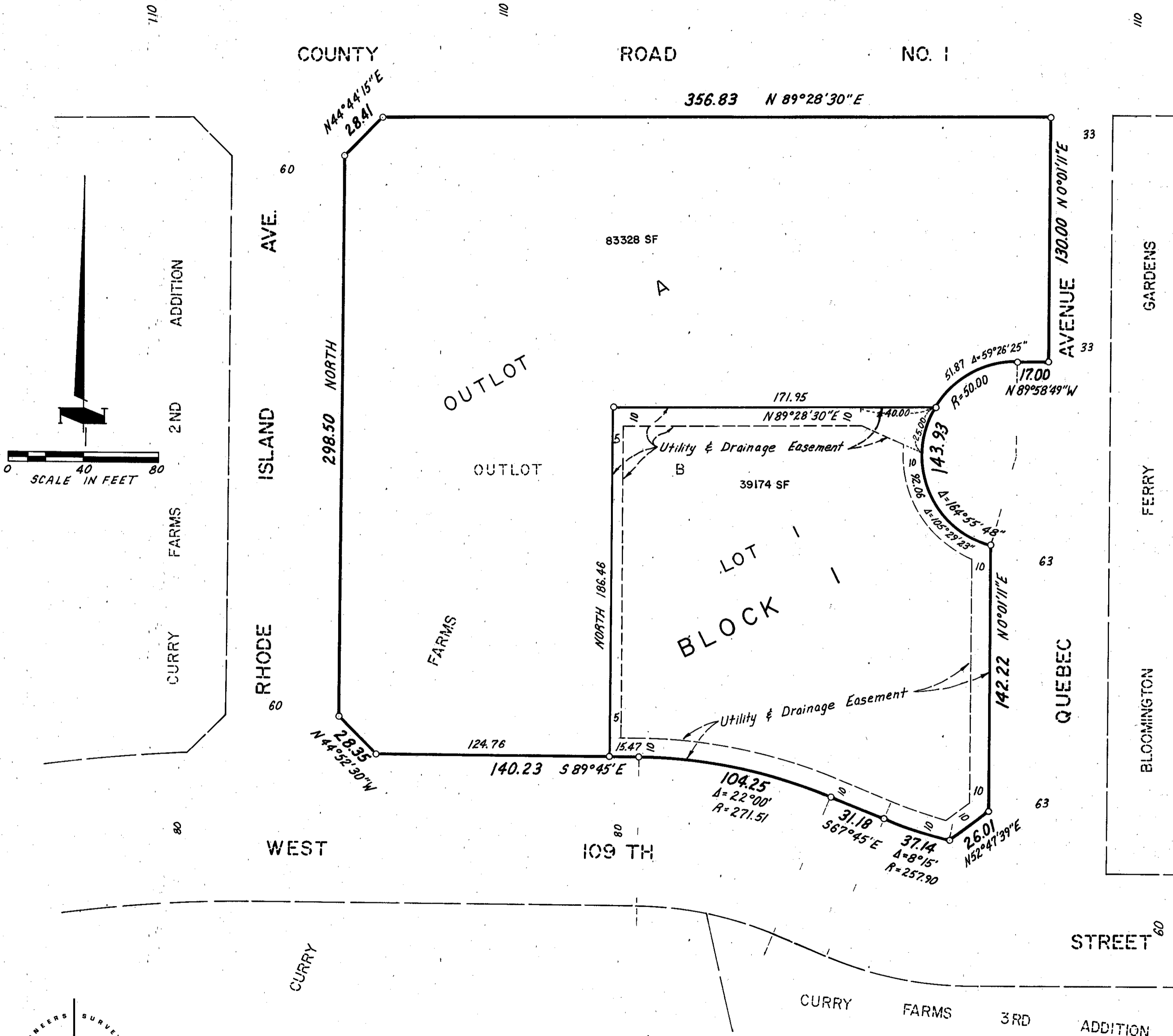

KNOW ALL MEN BY THESE PRESENTS: That The Northwestern Mutual Life Insurance Company, a Wisconsin corporation, fee owner, of the following described property situated in the State of Minnesota, County of Hennepin, to wit:

Outlot B, CURRY FARMS, according to the plot thereof on file or of record in the office of the Registrar of Titles.

Has caused the same to be surveyed and platted as CURRY FARMS 4TH ADDITION and does hereby grant to the public for public use forever the utility and drainage easements as shown on the plat.

In witness whereof said The Northwestern Mutual Life Insurance Company, a Wisconsin corporation, has caused these presents to be signed by its proper officers and its corporate seal to be hereunto affixed this 1st day of DECEMBER, 1983.

SIGNED:

THE NORTHWESTERN MUTUAL LIFE INSURANCE COMPANY

By: Glenn W. Buzzard
GLENN W. BUZZARD, its VICE PRESIDENT

Attest: George M. Higbee
GEORGE M. HIGBEE, its ASST. SECRETARY

STATE OF WISCONSIN
COUNTY OF MILWAUKEE

The foregoing instrument was acknowledged before me this 1st day of DECEMBER, 1983, by GLENN W. BUZZARD, VICE PRESIDENT and GEORGE M. HIGBEE, ASST. SECRETARY of The Northwestern Mutual Life Insurance Company, a Wisconsin corporation, on behalf of the corporation.

Bernice Buse
Notary Public, MILWAUKEE County, Wisconsin
My Commission Expires FEBRUARY 5, 1984

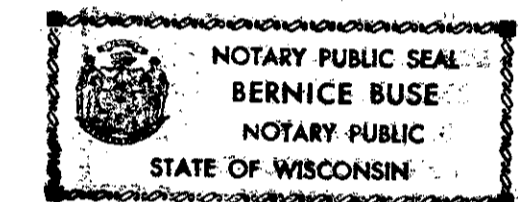

I hereby certify that I have surveyed and platted the property described on this plat as CURRY FARMS 4TH ADDITION; that this is a correct representation of said survey; that all distances are correctly shown in feet and hundredths of a foot; that all monuments have been correctly placed in the ground as shown; that the outside boundary lines are correctly designated and that there are no wetlands or public highways to be designated on said plat.

Thomas S. Bergquist
Thomas S. Bergquist, Registered Land Surveyor
Minnesota Lic. No. 7725

STATE OF MINNESOTA
COUNTY OF HENNEPIN

The foregoing surveyors certificate was acknowledged before me this 5th day of December, 1983, by Thomas S. Bergquist, Land Surveyor.

Margaret D. Dolan
Notary Public, Hennepin County, Minnesota
My Commission Expires 7/22/3, 1984



BLOOMINGTON, MINNESOTA

This plat of CURRY FARMS 4TH ADDITION was approved and accepted by the City Council of the City of Bloomington, Minnesota at a regular meeting thereof held this _____ day of _____, 19____. If applicable, the written comments and recommendations of the Commissioner of Transportation and the County Highway Engineer have been received by the City or the prescribed 30 day period has elapsed without receipt of such comments and recommendations as provided by Minnesota Statutes, Section 505.03, Subdivision 2.

CITY OF BLOOMINGTON, MINNESOTA

James H. Linden, Mayor
_____, City Manager

PROPERTY TAXATION DEPARTMENT, Hennepin County, Minnesota

I hereby certify that taxes payable in _____ and prior years have been paid for land described on this plat. Dated this _____ day of _____, 19____.

VERNON T. HOPPE, DIRECTOR

By: _____, Tax Clerk

SURVEY DIVISION, Hennepin County, Minnesota

Pursuant to Chapter 810, Minnesota Laws of 1969, this plat has been approved this _____ day of _____, 19____.

ROBERT L. BAKKA, COUNTY SURVEYOR

By: _____

REGISTRAR OF TITLES, Hennepin County, Minnesota

I hereby certify that the within plat of CURRY FARMS 4TH ADDITION was filed in this office this _____ day of _____, 19____, at _____ o'clock _____ M.

R. DAN CARLSON, REGISTRAR OF TITLES

By: _____, Deputy



SATHRE-BERGQUIST, INC.

o DENOTES IRON MONUMENT
BEARINGS SHOWN ARE ASSUMED