

COUNTRYSIDE WEST THIRD ADDITION

C. R. DOC. NO. _____

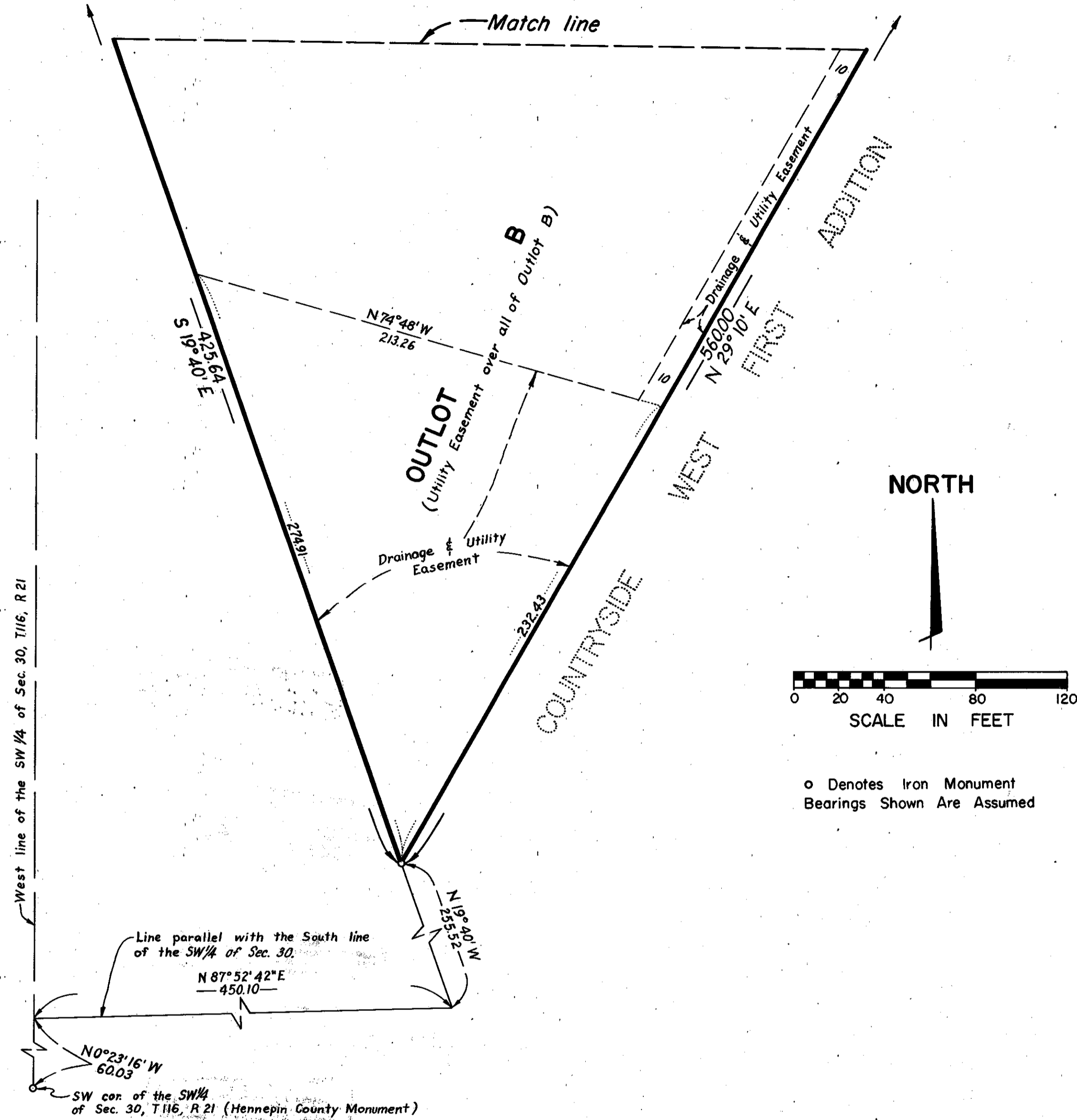

U. S. HOME CORPORATION
Gary W. Thompson
 Gary W. Thompson, Division President
Robert Bjorklund
 Robert Bjorklund, Division Vice-President

STATE OF MINNESOTA
 COUNTY OF HENNEPIN
 The foregoing instrument was acknowledged before me this 10th day of October, A.D. 1978 by Gary W. Thompson, Division President and Robert Bjorklund, Division Vice-President, of U. S. Home Corporation, a Delaware corporation, on behalf of the corporation.

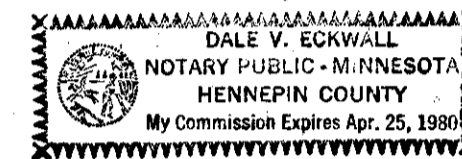

Dale V. Eckwall
 Notary Public, Hennepin County, Minnesota
 My commission expires April 25, 1980

I, Charles R. Winden, hereby certify that I have surveyed and platted the property described on this plat as COUNTRYSIDE WEST THIRD ADDITION, that this plat is a correct representation of said survey, that all distances are correctly shown on said plat in feet and hundredths of a foot, that all monuments have been correctly placed in the ground as shown on said plat, and that the outside boundary lines are correctly designated on said plat and there are no wet lands to be designated on said plat.

Charles R. Winden
 Charles R. Winden
 Land Surveyor - Minnesota Registration Number 7726

STATE OF MINNESOTA
 COUNTY OF RAMSEY
 The foregoing instrument was acknowledged before me this 5th day of October, A.D. 1978 by Charles R. Winden, land surveyor.

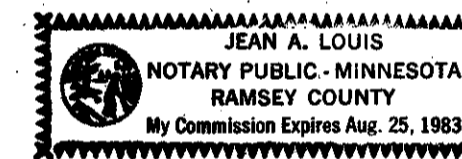

Jean A. Louis
 Notary Public, Ramsey County, Minnesota
 My commission expires August 25, 1983

BLOOMINGTON, MINNESOTA
 This plat of COUNTRYSIDE WEST THIRD ADDITION was approved and accepted by the City Council of the City of Bloomington, Minnesota, at a regular meeting thereof held this _____ day of _____ A.D. 19__.

CITY COUNCIL OF BLOOMINGTON, MINNESOTA
 Mayor _____ Manager _____
 FINANCE DIVISION, Hennepin County, Minnesota
 I hereby certify there are no delinquent taxes for all years prior to _____ for land described on this plat.
 Dated this _____ day of _____ A.D. 19__.
 Vernon T. Hoppe, Director _____ by _____ Tax Clerk
 SURVEY DIVISION, Hennepin County, Minnesota
 Pursuant to Chapter 810, Minnesota Laws of 1969, this plat has been approved this _____ day of _____ A.D. 19__.
 Alver R. Freeman _____ by _____
 Hennepin County Surveyor

COUNTY RECORDER, Hennepin County, Minnesota
 I hereby certify that the within plat of COUNTRYSIDE WEST THIRD ADDITION was filed for record in this office this _____ day of _____ A.D. 19__ at _____ o'clock _____ M.
 Wayne A. Johnson, County Recorder
 by _____ Deputy

KNOW ALL MEN BY THESE PRESENTS: That U. S. Home Corporation, a Delaware corporation, owner and proprietor of the following described property situated in the County of Hennepin, State of Minnesota to wit:

That part of the Northwest quarter of the Southwest quarter lying South of the North 20 acres and that part of the South half of the Southwest quarter, all in Section 30, Township 116, Range 21, Hennepin County, Minnesota described as commencing at the Southwest corner of said Southwest quarter; thence North 0° 23' 16" West, assumed bearing, along the West line of said Southwest quarter 60.03 feet; thence North 87° 52' 42" East parallel with the South line of said Southwest quarter 450.10 feet; thence North 19° 40' West 255.52 feet to the actual point of beginning of the land to be described; thence North 29° 10' East 560.00 feet; thence North 75° 58' East 175.72 feet; thence South 85° 32' East 77.62 feet; thence North 79° 32' East 235.00 feet; thence North 75° 24' East 87.62 feet; thence North 14° 36' West 148.30 feet; thence Northerly 215.24 feet along a tangential curve concave to the East having a radius of 782.80 feet and a central angle of 15° 45' 14"; thence North 1° 09' 14" East tangent to last described curve 50.06 feet; thence South 76° 44' West 338.75 feet; thence North 65° 30' West 60.00 feet; thence Southerly 60.01 feet along a nontangential curve, concave to the East, having a radius of 172.78 feet, central angle of 19° 54' and the chord of said curve bears South 14° 33' West; thence North 85° 24' West, not tangent to last described curve 160.00 feet; thence North 61° 28' West 414.70 feet to its intersection with a line drawn parallel with and 225 feet East of the West line of said Southwest quarter of said Section 30; thence South 0° 23' 16" East along said parallel line 696.45 feet; thence South 19° 40' East 425.64 feet to the actual point of beginning.

have caused the same to be surveyed and platted as COUNTRYSIDE WEST THIRD ADDITION, and do hereby donate and dedicate to the public for the public use forever, the Street, Avenue, a utility easement over all of Outlot A and Outlot B, and drainage and utility easements as shown on the plat. In witness whereof said U. S. Home Corporation has caused these presents to be signed by its proper officers and its corporate seal to be hereunto affixed this 10th day of October, A.D. 1978.

C. R. WINDEN & ASSOCIATES, INC.
 LAND SURVEYORS

COUNTRYSIDE WEST THIRD ADDITION

C.R. DOC. NO. _____

Point being 225 feet East from the West line of the SW 1/4 of Sec. 30, T116, R 21

South line of NW 1/4 of SW 1/4 of Sec. 30
North line of S 1/2 of SW 1/4 of Sec. 30, T116, R 21

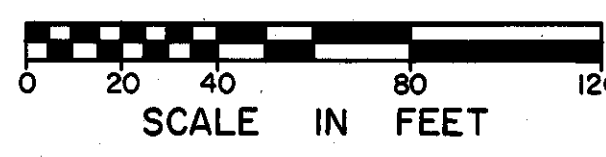
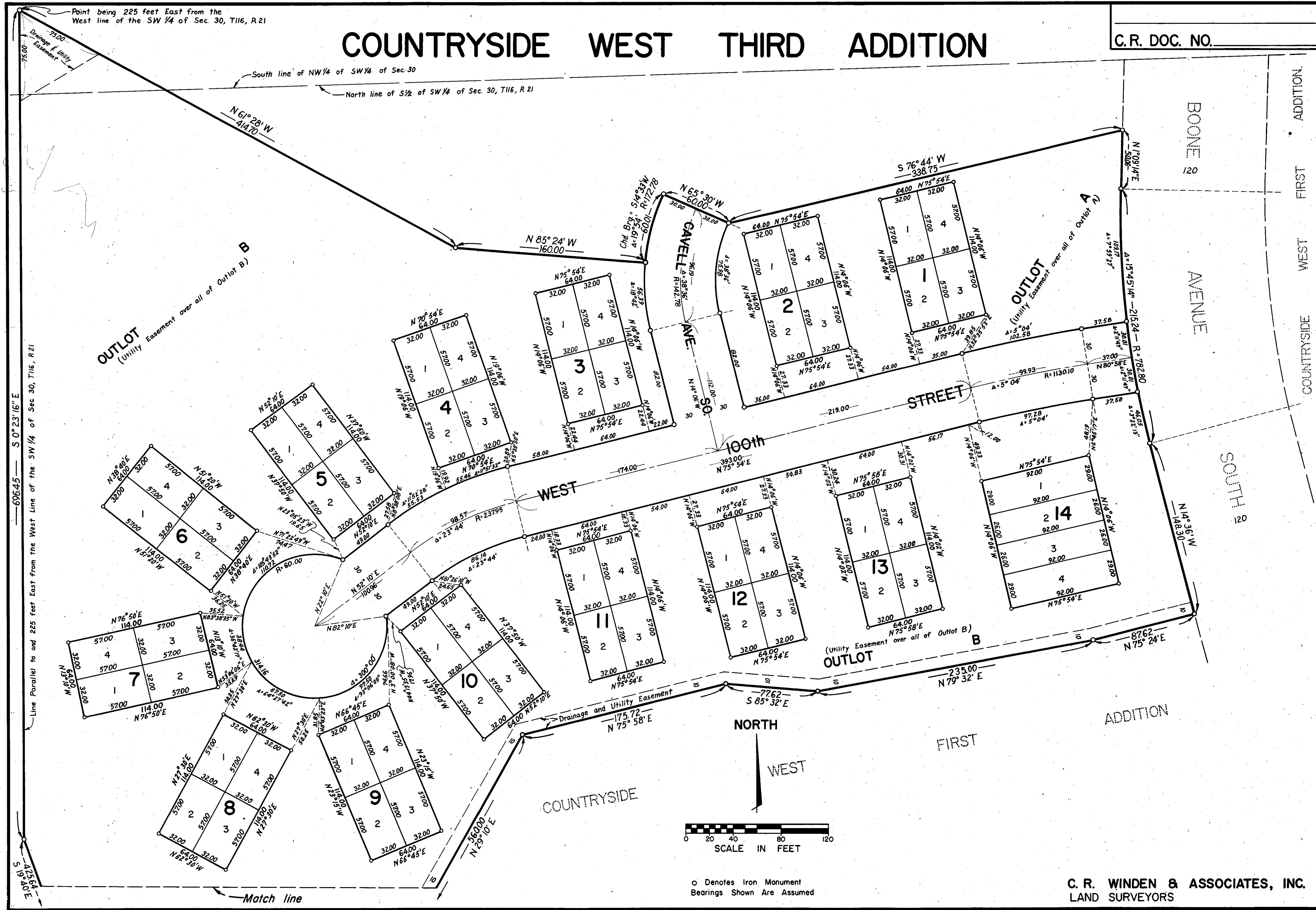

o Denotes Iron Monument
Bearings Shown Are Assumed

C. R. WINDEN & ASSOCIATES, INC.
LAND SURVEYORS