

CONTROL DATA ADDITION

R.T. DOC. NO. _____

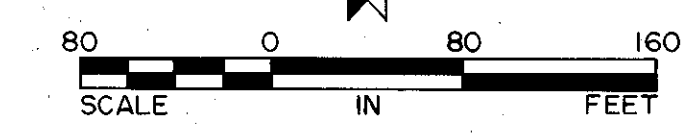
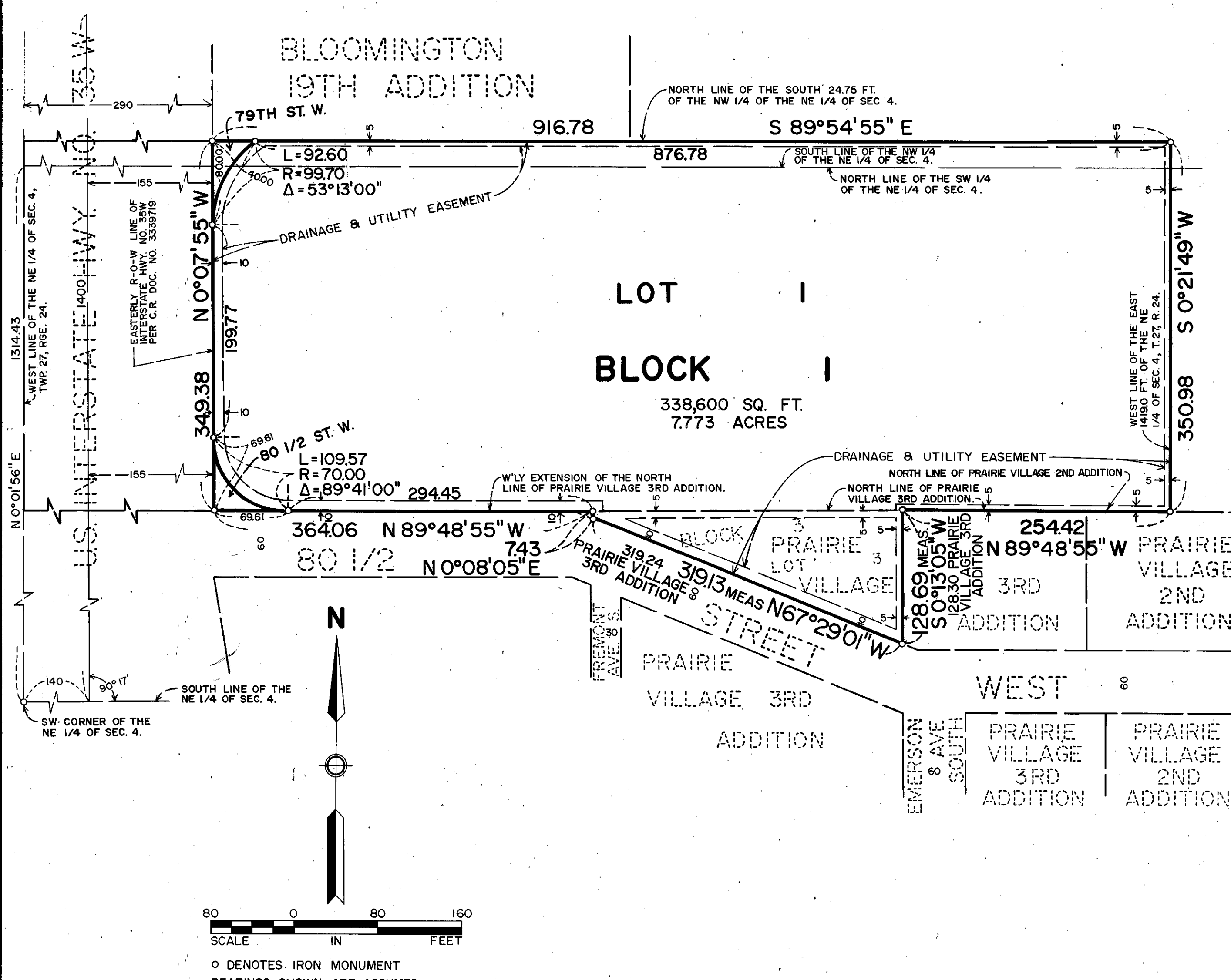

○ DENOTES IRON MONUMENT
BEARINGS SHOWN ARE ASSUMED

SURVEY DIVISION, Hennepin County, Minnesota
 Pursuant to Chapter 810, Minnesota Laws of 1969, this plat has been approved this _____ day of _____, 198____.
 Robert L. Bakka, Hennepin County Surveyor
 REGISTRAR OF TITLES, Hennepin County, Minnesota
 I hereby certify that the within plat of CONTROL DATA ADDITION was filed for record in this office this _____ day of _____, 198____ at _____ o'clock _____ M.
 R. Dan Carlson, Registrar of Titles

KNOW ALL MEN BY THESE PRESENTS: That 35W & I494 ASSOCIATES, a Minnesota Partnership, owner and proprietor and CENTRAL LIFE ASSURANCE COMPANY, an Iowa Corporation, mortgagee of the following described property situated in the County of Hennepin, State of Minnesota, to wit:

That part of the Southwest Quarter of the Northeast Quarter lying North of the North line of Prairie Village 2nd Addition and the North line of Prairie Village 3rd Addition and its Westerly extension, and that part of the South 24.75 feet of the Northwest Quarter of the Northeast Quarter, all in Section 4, Township 27, Range 24, which lie between the West line of the East 1419 feet of the Northeast Quarter of said Section 4, and a line drawn parallel with and 155 feet East from the following described line: Commencing at the Southwest corner of said Northeast Quarter; thence East along the South line of said Northeast Quarter a distance of 140 feet to the beginning of the line being described; thence North, deflecting 90 degrees 17 minutes to the left, a distance of 1400 feet and there terminating.

And
 Lot 3, Block 3, Prairie Village 3rd Addition, according to the recorded plat thereof.
 Have caused the same to be surveyed and platted as CONTROL DATA ADDITION and do hereby donate and dedicate to the public, for public use forever, the streets and the drainage and utility easements as shown on said plat.
 In witness whereof said 35W & I494 ASSOCIATES, a Minnesota Partnership has caused these presents to be signed by Diane E. Joseph, a general partner, this 11th day of September, 1985.
 And in witness whereof said CENTRAL LIFE ASSURANCE COMPANY, an Iowa Corporation has caused these presents to be signed by its proper officers this _____ day of _____, 198____.

SIGNED: Diane E. Joseph a general partner
 CENTRAL LIFE ASSURANCE COMPANY
 SIGNED: Keith Quisenberry its Senior Vice Pres - Finance and Lo Joseph Sygata its Vice President - Mortgage Loans

STATE OF MINNESOTA
 COUNTY OF Hennepin
 The foregoing instrument was acknowledged before me this 11th day of September, 1985 by Diane E. Joseph, a general partner of said 35W & I494 ASSOCIATES, a Minnesota Partnership, on behalf of said partnership.

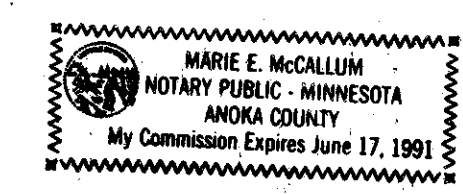

Marie E. McCallum
 Notary Public, Anoka County, Minnesota
 My Commission Expires June 17, 1991

STATE OF Iowa
 COUNTY OF Polk
 The foregoing instrument was acknowledged before me this 11th day of September, 1985, by Keith Quisenberry its Senior Vice President - Finance and Lo Joseph Sygata its Vice President - Mortgage Loans of said CENTRAL LIFE ASSURANCE COMPANY, an Iowa Corporation, on behalf of said Corporation.

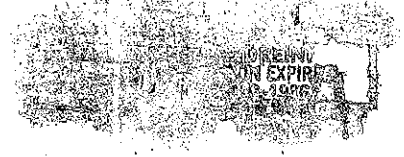

Linda Anderson
 Notary Public, Polk County, Iowa
 My Commission Expires 9-22-86

I hereby certify that I have surveyed and platted the property described on this plat as CONTROL DATA ADDITION; that this plat is a correct representation of said survey; that all distances are correctly shown in feet and hundredths of a foot; that all monuments have been correctly placed in the ground as shown; that the outside boundary lines are correctly designated; and that there are no wetlands to be designated on said plat.

Edward H. Sunde
 Edward H. Sunde, Land Surveyor
 Minnesota License No. 8612

STATE OF MINNESOTA
 COUNTY OF HENNEPIN
 The foregoing surveyor's certificate was acknowledged before me this 11th day of September, 1985 by Edward H. Sunde, Land Surveyor.



Shirley M. Garrett
 Notary Public, Hennepin County, Minnesota
 My Commission Expires Jan. 10, 1991

BLOOMINGTON, MINNESOTA
 This plat of CONTROL DATA ADDITION was approved and accepted by the City Council of the City of Bloomington, Minnesota at a regular meeting thereof, held this _____ day of _____, 198____. If applicable, the written comments and recommendations of the Commissioner of Transportation and the County Highway Engineer have been received by the City or the prescribed 30 day period has elapsed without receipt of such comments and recommendations, as provided by Minn. Statutes, Section 505.03, Subd. 2.

CITY COUNCIL OF BLOOMINGTON, MINNESOTA
 BY: _____ its Mayor
 BY: _____ its Manager

PROPERTY TAX AND PUBLIC RECORDS DEPARTMENT, Hennepin County, Minnesota
 I hereby certify that taxes payable in 19____ and prior years have been paid for land described on this plat. Dated this _____ day of _____, 198____.

Dale G. Folstad, Hennepin County Auditor
 BY: _____ Deputy