

COMMUNITY OF THE CROSS LUTHERAN CHURCH 1st ADDITION

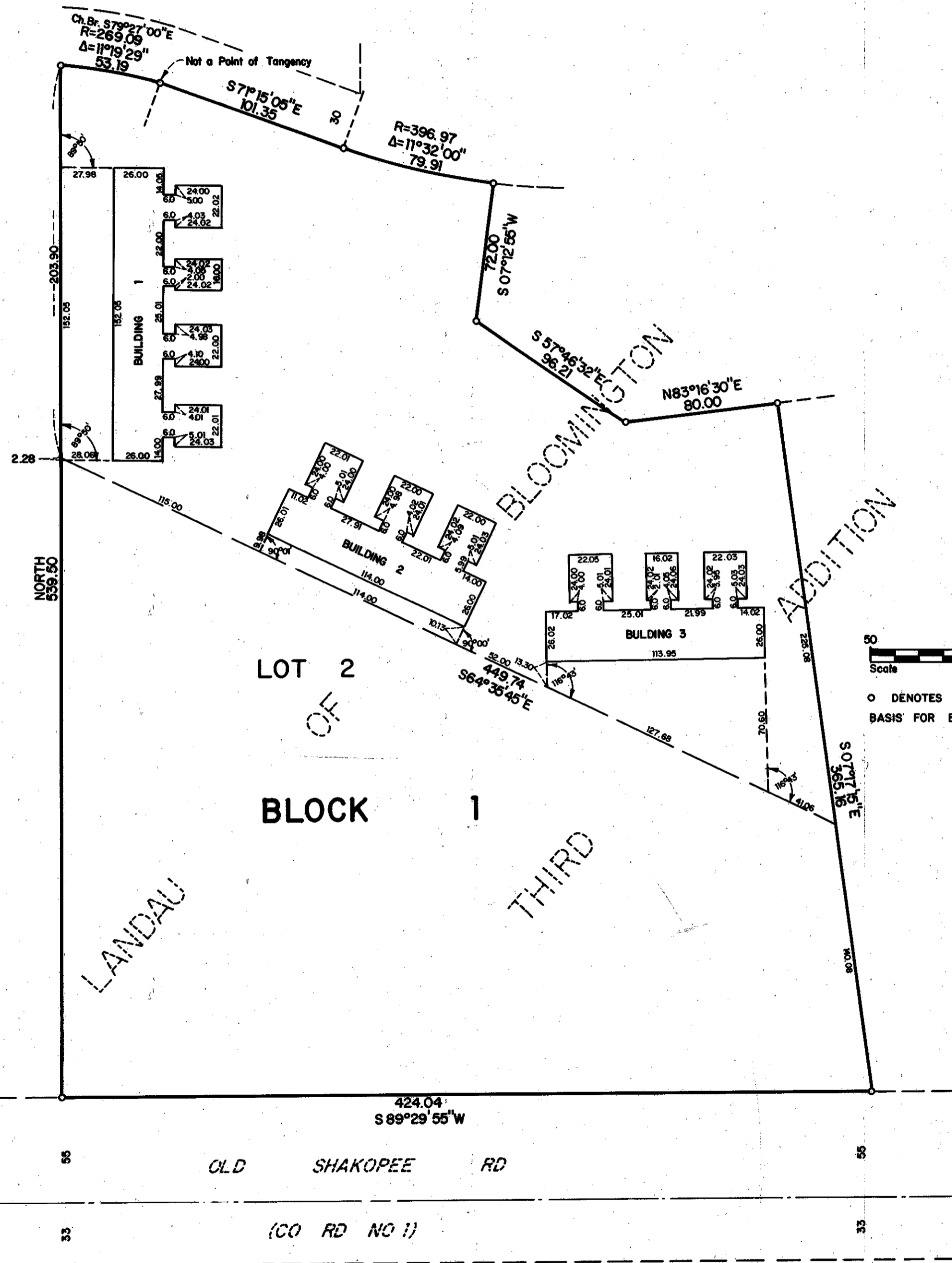

APARTMENT OWNERSHIP NUMBER 81 WOODSTOCK CONDOMINIUM FIFTH SECTION

CERTIFICATE:

The undersigned, being first duly sworn, under oath, certifies and deposes that this plat and floor plans (consisting of 4 sheets, Sheet 1 through Sheet 4) of APARTMENT OWNERSHIP NO. 81, Woodstock Condominium Fifth Section, located upon Lot 2, Block 1, Landau of Bloomington Third Addition, according to the recorded plat thereof, represents an accurate copy of a portion of plans of the buildings as filed with and approved by the City of Bloomington, Hennepin County, Minnesota, and further that the same fully and accurately depicts the layout, location, apartment numbers and dimensions of the apartments as built.

James E. Boerhave
James E. Boerhave
Land Surveyor, Minn. Reg. No. 7095

STATE OF MINNESOTA
COUNTY OF HENNEPIN

Land Surveyors certificate subscribed and sworn to before me, a Notary Public, this 19th day of October, 1976.

Lyone D. Iverson Notary Public, HENNEPIN County, Minnesota

My Commission Expires: APRIL 20, 1982

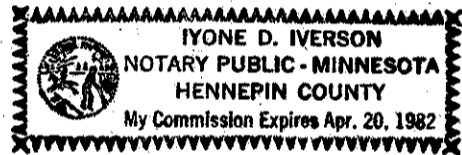

APARTMENT OWNERSHIP NO. 81
WOODSTOCK CONDOMINIUM FIFTH SECTION

BUILDING NO.1

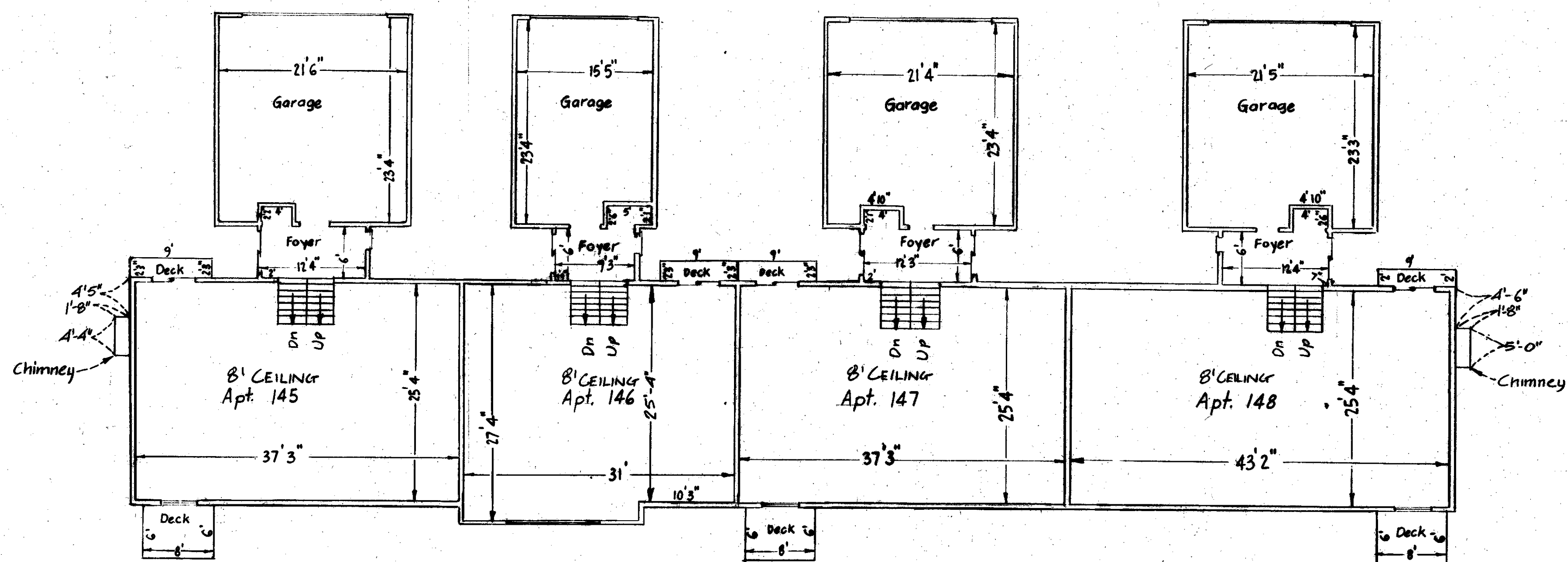
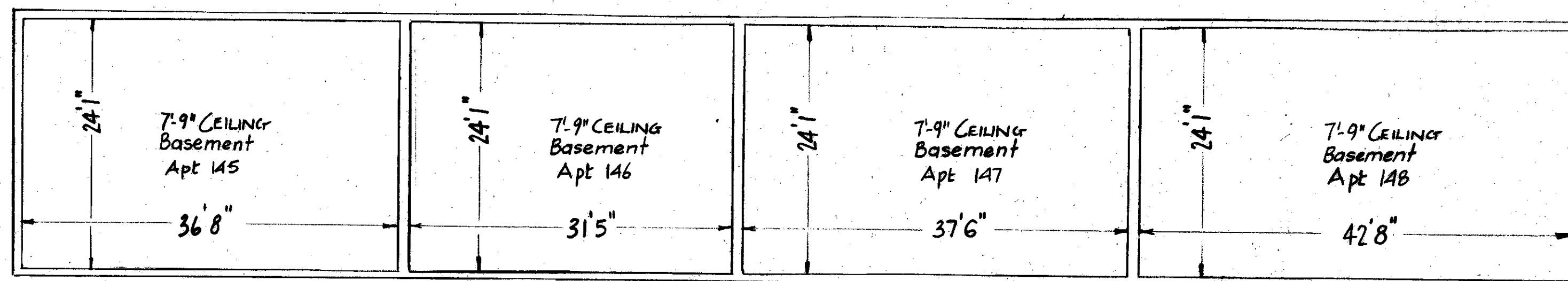

Scale: 1 inch = 10 feet

APARTMENT OWNERSHIP NO.81
WOODSTOCK CONDOMINIUM FIFTH SECTION
BUILDING NO.2

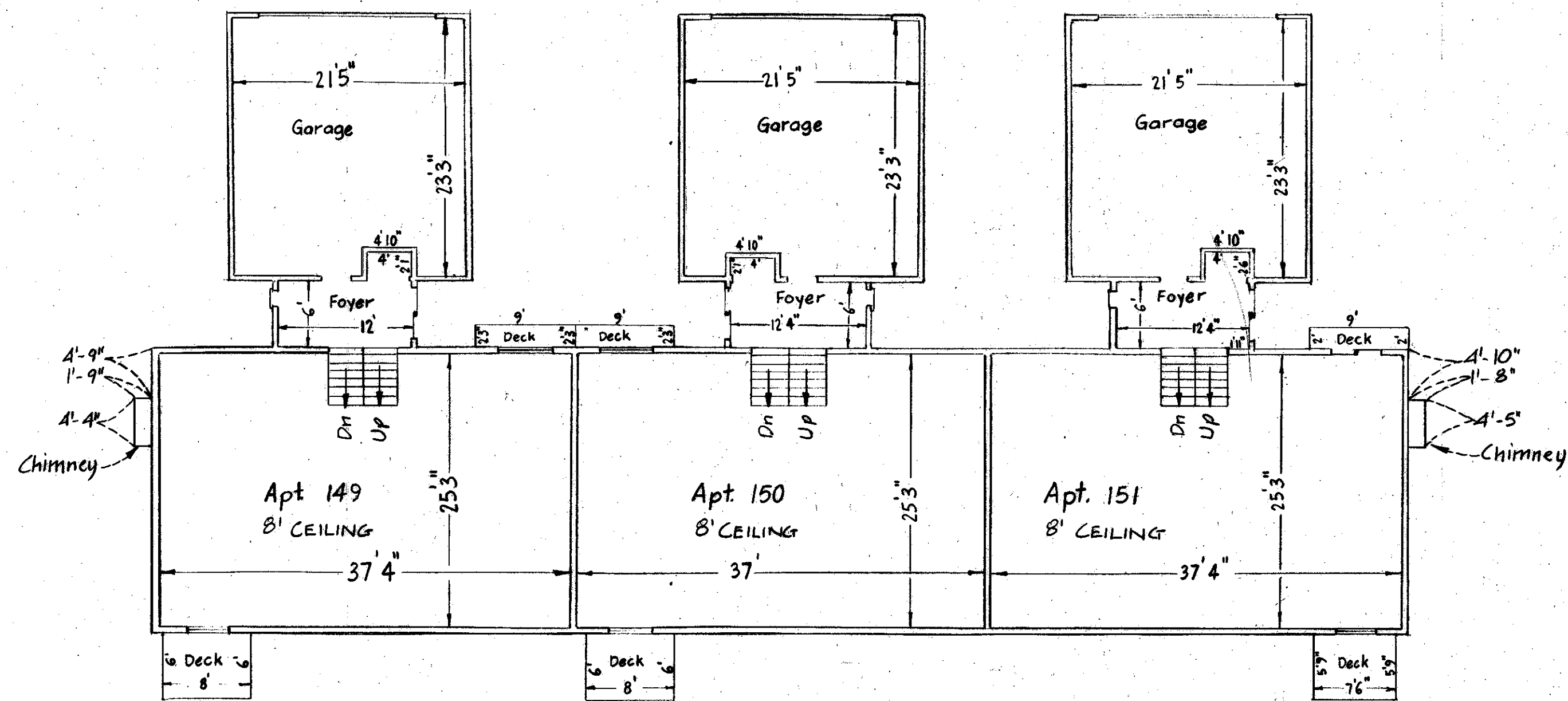
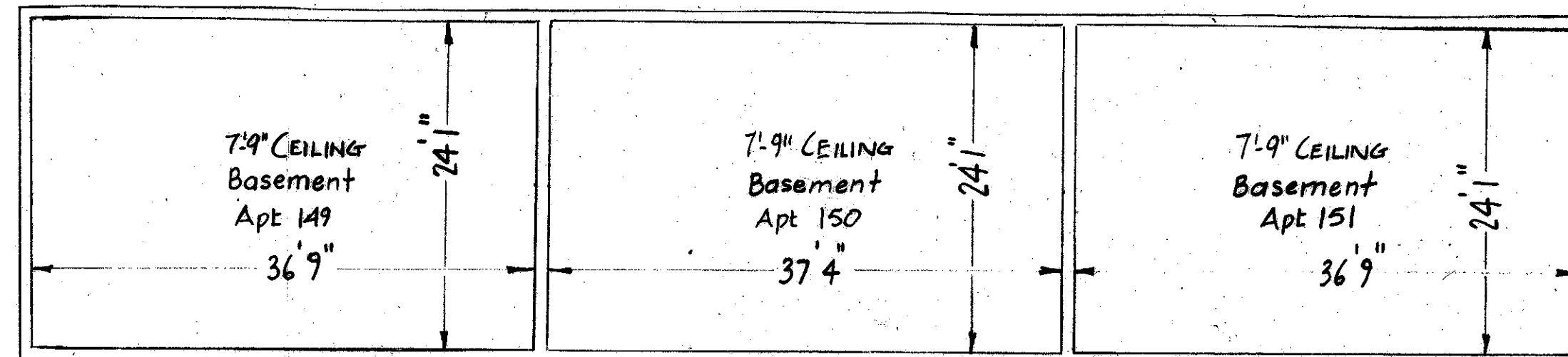

Scale: 1 inch = 10 feet

APARTMENT OWNERSHIP NO. 81 WOODSTOCK CONDOMINIUM FIFTH SECTION

BUILDING NO.3

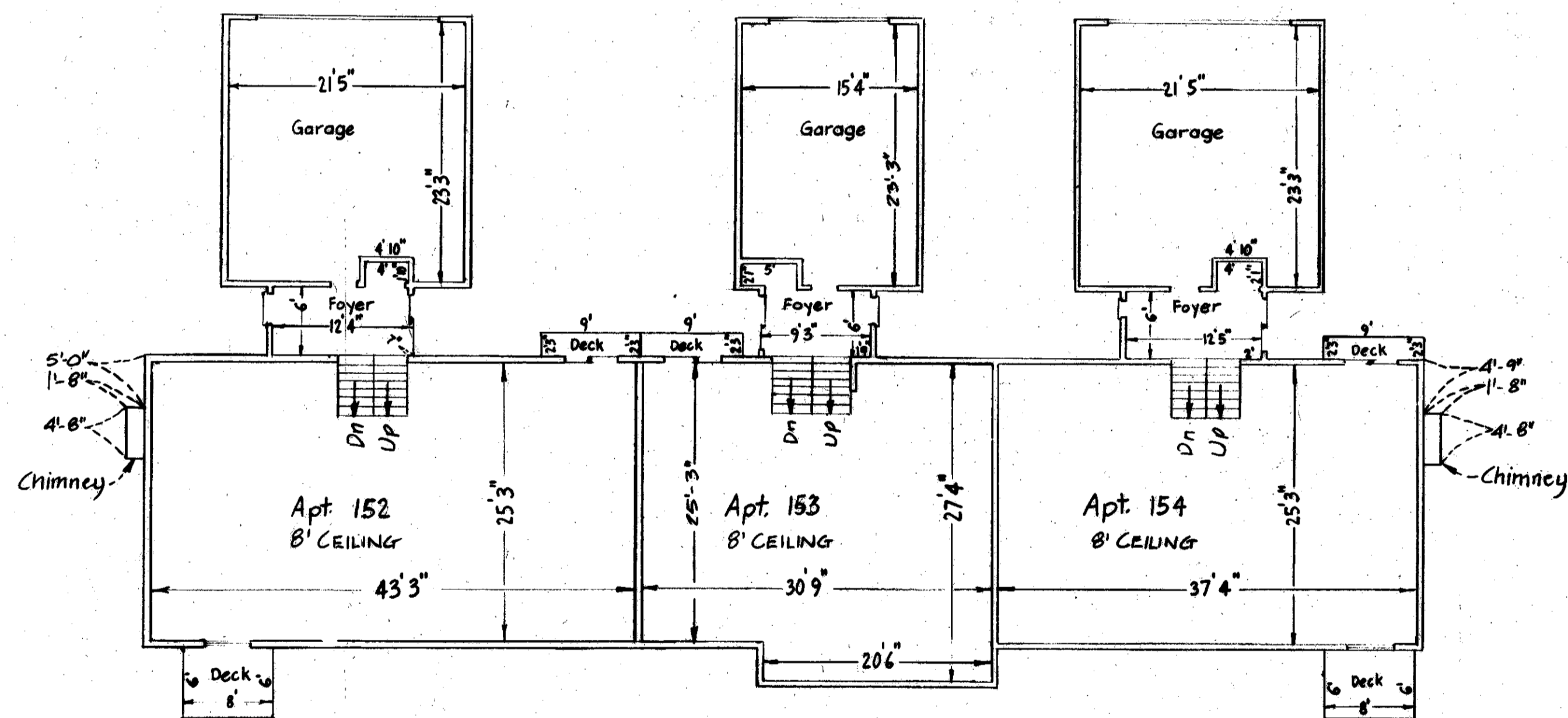
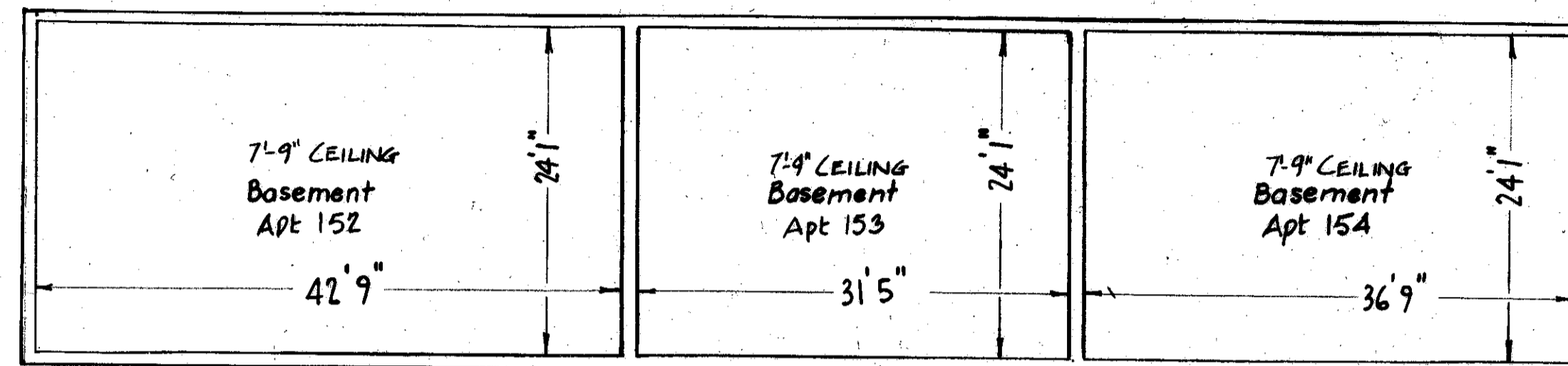

Scale: 1 inch = 10 feet