

# CIC NUMBER 815 WOODSTOCK SECTION 9 CONDOMINIUM

## CIC PLAT

## SITE PLAN

This CIC PLAT is part of the Declaration filed as Document  
 No. \_\_\_\_\_  
 on this \_\_\_\_\_ day of \_\_\_\_\_, 1997  
 Registrar of Titles

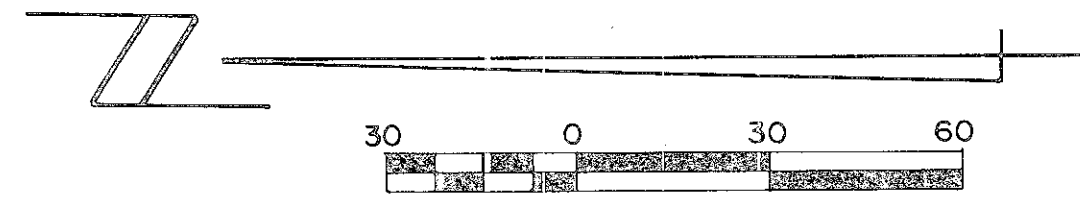

SCALE IN FEET  
 0 DENOTES 1/2 INCH X 1/4 INCH IRON MONUMENT SET AND MARKED BY LICENSE NO. 10183  
 ○ DENOTES IRON MONUMENT FOUND.

LCE DENOTES LIMITED COMMON ELEMENT  
 BENCHMARK ELEVATION TOP NUT OF HYDRANT AT THE SW CORNER OF LOT 5, BLOCK 1, THE TOWNHOME CONDOMINIUMS OF WOODSTOCK ELEVATION 832.45 FEET N.G.V.D. 1929  
 ○ DENOTES IRON MONUMENT FOUND. BASIS FOR BEARINGS IS ASSUMED

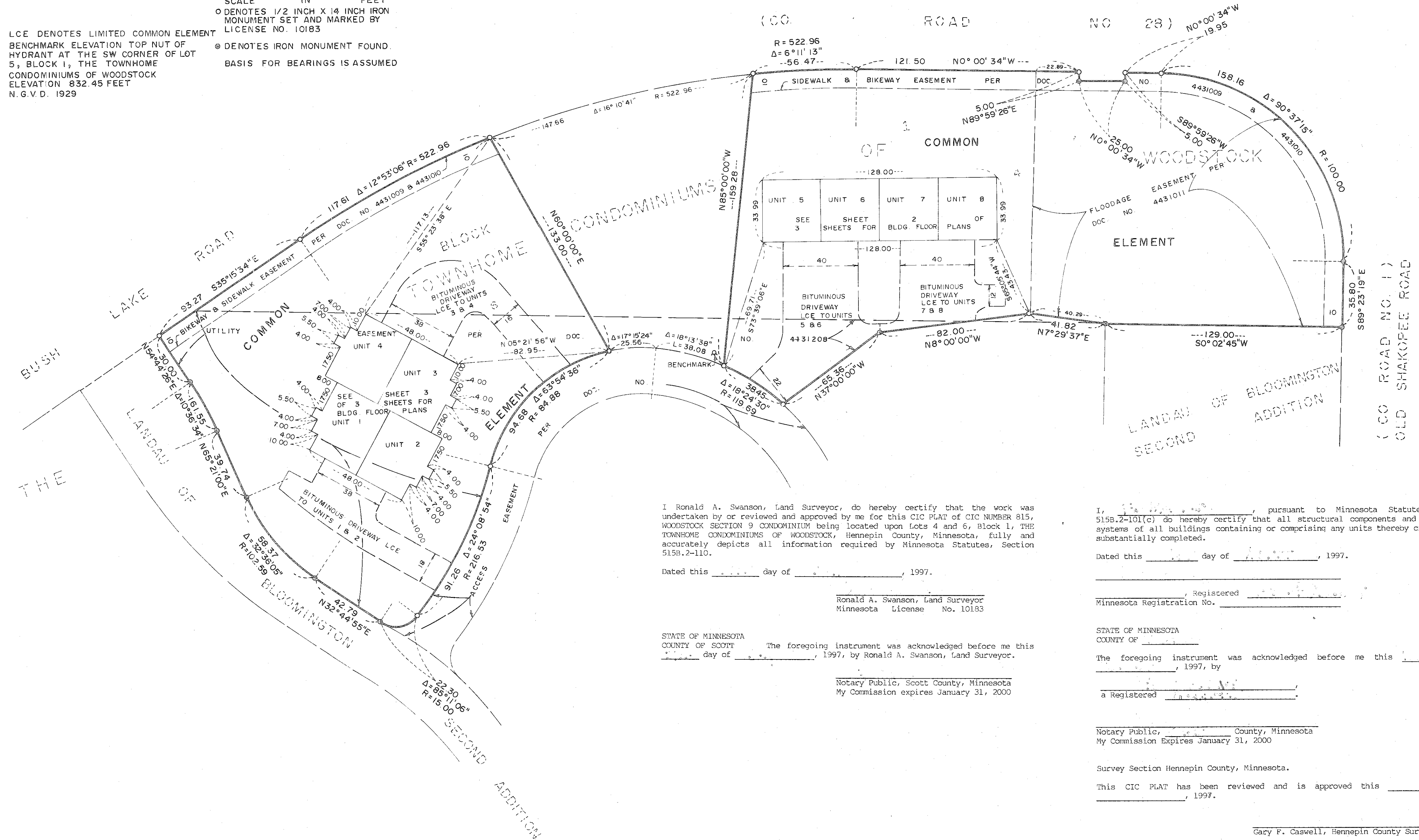

I Ronald A. Swanson, Land Surveyor, do hereby certify that the work was undertaken by or reviewed and approved by me for this CIC PLAT of CIC NUMBER 815, WOODSTOCK SECTION 9 CONDOMINIUM being located upon Lots 4 and 6, Block 1, THE TOWNHOME CONDOMINIUMS OF WOODSTOCK, Hennepin County, Minnesota, fully and accurately depicts all information required by Minnesota Statutes, Section 515B.2-110.

Dated this \_\_\_\_\_ day of \_\_\_\_\_, 1997.

Ronald A. Swanson, Land Surveyor  
 Minnesota License No. 10183

STATE OF MINNESOTA  
 COUNTY OF SCOTT The foregoing instrument was acknowledged before me this \_\_\_\_\_ day of \_\_\_\_\_, 1997, by Ronald A. Swanson, Land Surveyor.

Notary Public, Scott County, Minnesota  
 My Commission expires January 31, 2000

I, \_\_\_\_\_, pursuant to Minnesota Statutes Section 515B.2-101(c) do hereby certify that all structural components and mechanical systems of all buildings containing or comprising any units thereby created, are substantially completed.

Dated this \_\_\_\_\_ day of \_\_\_\_\_, 1997.

\_\_\_\_\_, Registered  
 Minnesota Registration No. \_\_\_\_\_

STATE OF MINNESOTA  
 COUNTY OF \_\_\_\_\_  
 The foregoing instrument was acknowledged before me this \_\_\_\_\_ day of \_\_\_\_\_, 1997, by \_\_\_\_\_

\_\_\_\_\_, a Registered \_\_\_\_\_

Notary Public, \_\_\_\_\_ County, Minnesota  
 My Commission Expires January 31, 2000

Survey Section Hennepin County, Minnesota.

This CIC PLAT has been reviewed and is approved this \_\_\_\_\_ day of \_\_\_\_\_, 1997.

Gary F. Caswell, Hennepin County Surveyor

Valley Surveying Co., PA.

# CIC NUMBER 815

## WOODSTOCK SECTION 9 CONDOMINIUM

BUILDING FLOOR PLANS

### CIC PLAT

DECKS, PATIOS AND STOOPS ARE LIMITED COMMON ELEMENTS ASSIGNED TO ADJOINING UNITS.  
 LCE DENOTES LIMITED COMMON ELEMENT.  
 ELEVATIONS AND DIMENSIONS ARE SHOWN IN FEET AND HUNDRETHS OF A FOOT.  
 BENCHMARK: SEE SHEET 1 OF 3 SHEETS FOR BENCHMARK LOCATION.

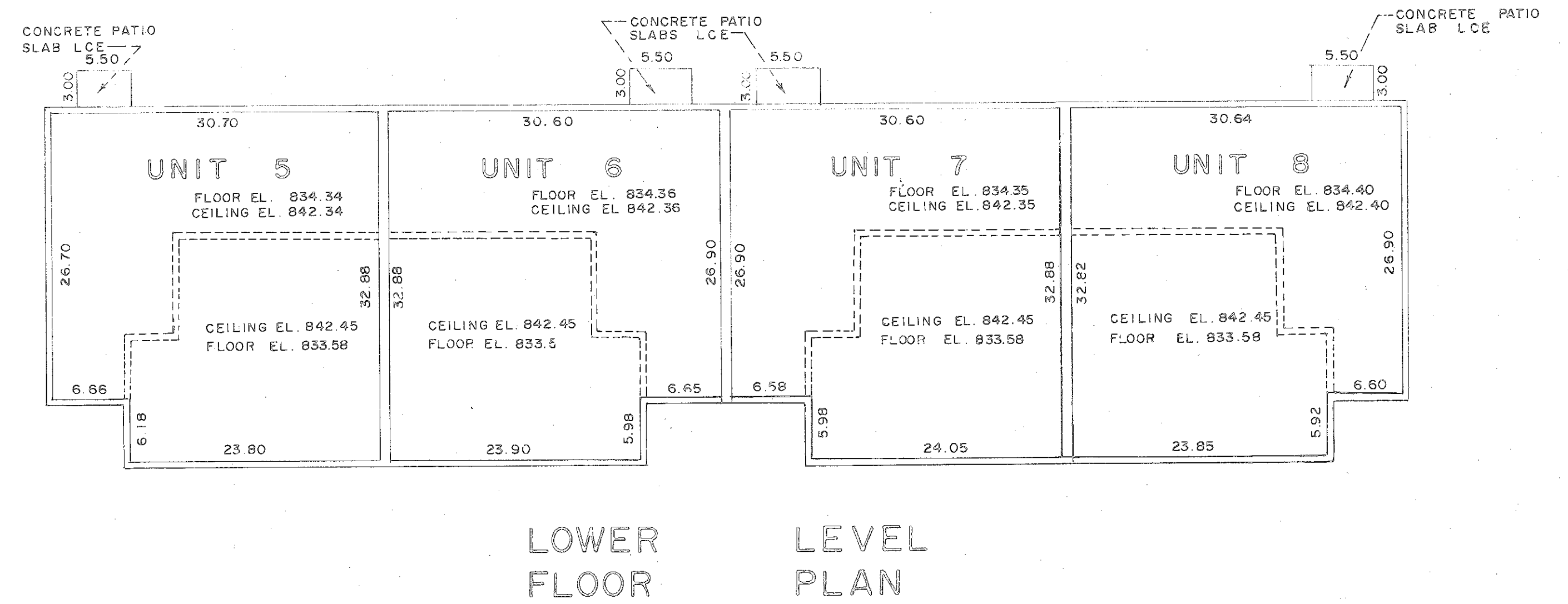
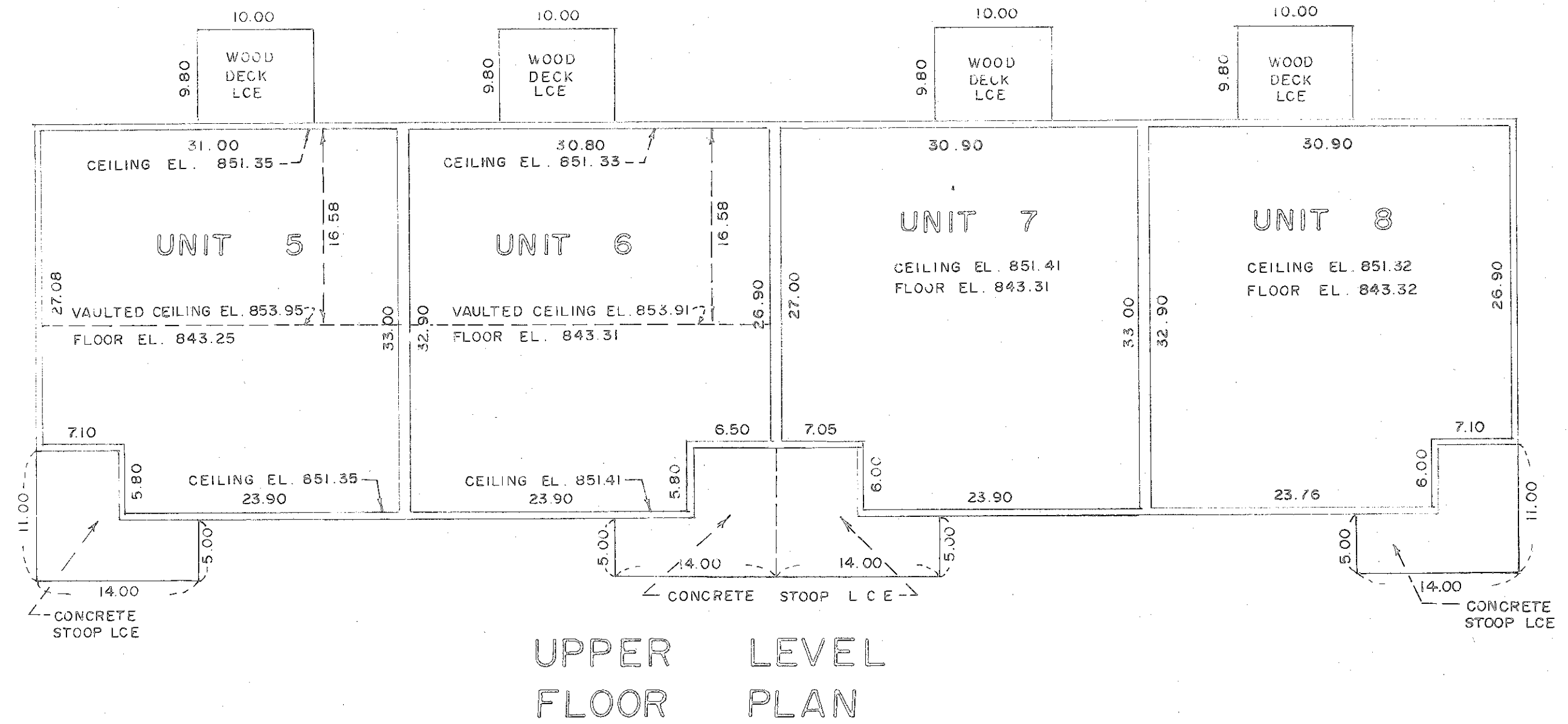
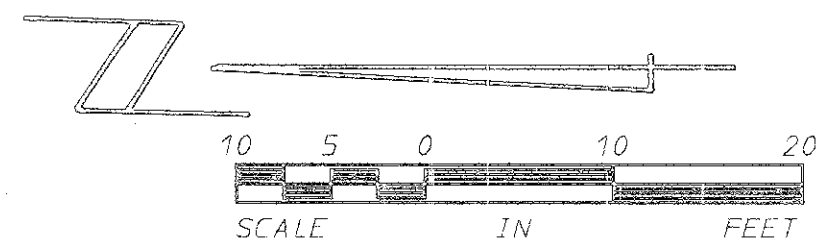

# CIC NUMBER 815

## WOODSTOCK SECTION 9 CONDOMINIUM

### CIC PLAT

BUILDING FLOOR PLANS

DECKS, PATIOS AND STOOPS ARE LIMITED COMMON ELEMENTS ASSIGNED TO ADJOINING UNITS.

LCE DENOTES LIMITED COMMON ELEMENT. ELEVATIONS AND DIMENSIONS ARE SHOWN IN FEET AND HUNDRETHS OF A FOOT.

BENCHMARK: SEE SHEET 1 OF 3 SHEETS FOR BENCHMARK LOCATION.

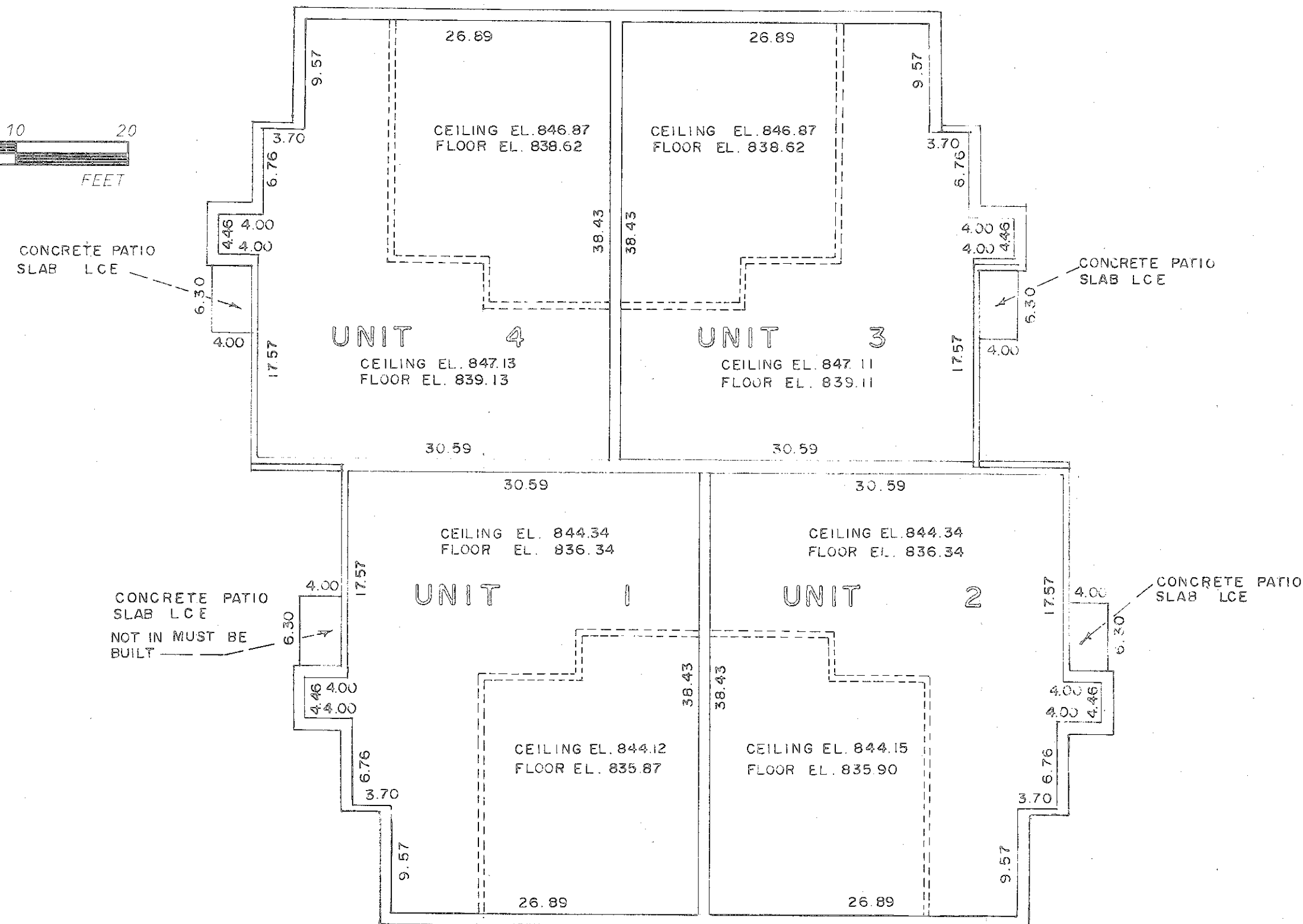
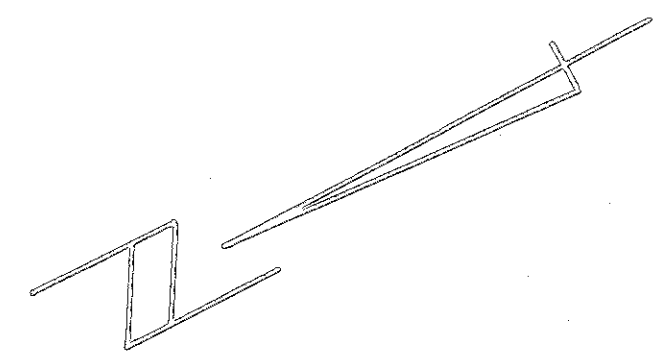
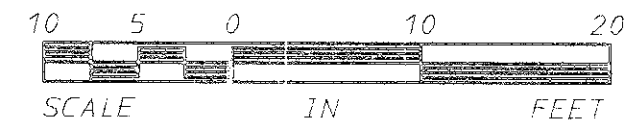

LOWER LEVEL  
FLOOR PLAN

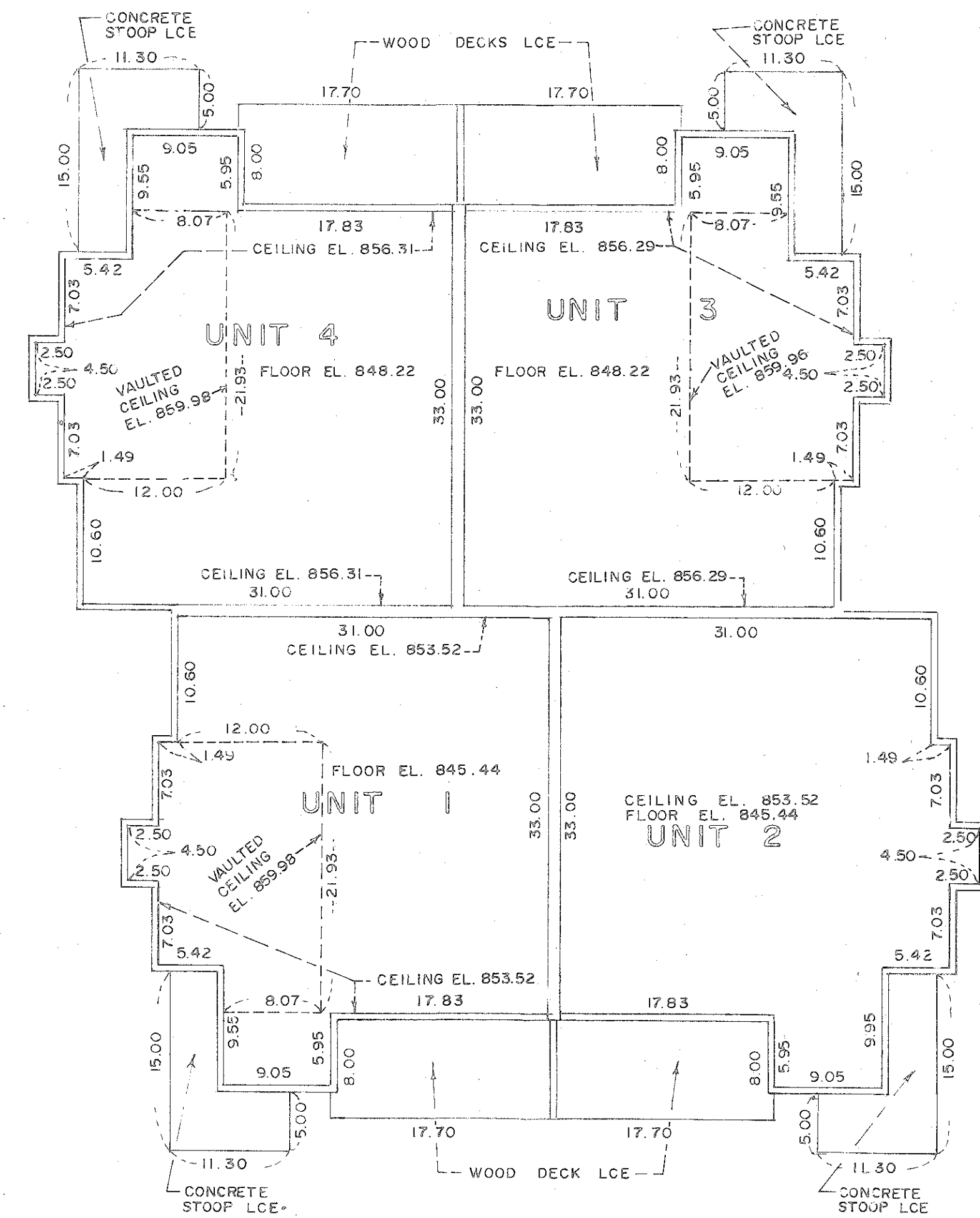

UPPER LEVEL  
FLOOR PLAN