

APARTMENT OWNERSHIP NUMBER 27 WOODSTOCK CONDOMINIUM SECOND SECTION

CERTIFICATE:

The undersigned, being first duly sworn, under oath certifies and deposes that this plat of APARTMENT OWNERSHIP NO. 27, Woodstock Condominium Second Section, being Lot 3, Block 1, Landau of Bloomington Second Addition, according to the recorded plat thereof, fully and accurately depicts the location and dimensions of buildings one (I) through thirteen (XIII) as built.

James E. Boerhave
 James E. Boerhave, Land Surveyor
 Minnesota Reg. No. 7095

STATE OF MINNESOTA)
 COUNTY OF) ss. Subscribed and sworn to before me a Notary Public
 this _____ day of _____ A.D.

Notary Public _____ My Commission Expires: _____

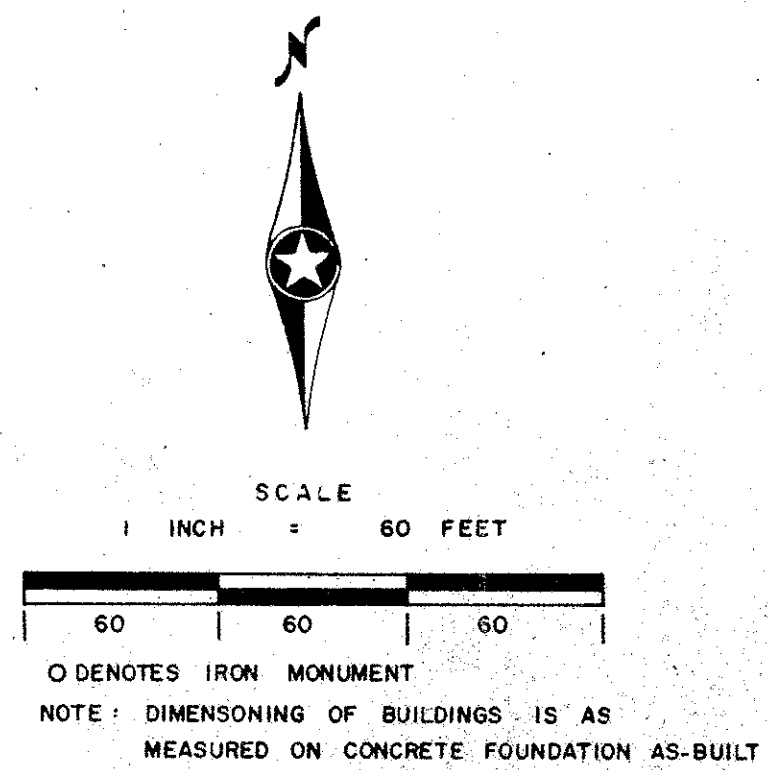

OFFICE OF REGISTRAR OF TITLES
 HENNING COUNTY, MINNESOTA

I Herby Certify, That the within Floor Plans of Apartment Ownership Number 27 was Filed in this office this 24th day of August, 1973 at 8:00 o'clock A.M. WAYNE A. JOHNSON N.A. Deputy, Registrar of Titles

OFFICE OF REGISTRAR OF TITLES
 HENNING COUNTY, MINNESOTA

I Herby Certify, That I have carefully compared the Floor Plans of Apartment Ownership Number 27 with the original which was filed in this office this 24th day of August, A.D. 1973 at 8:00 o'clock A.M. and find the same to be a true and correct copy thereof. WAYNE A. JOHNSON N.A. Deputy, Registrar of Titles



APARTMENT OWNERSHIP NUMBER 27 WOODSTOCK CONDOMINIUM SECOND SECTION BUILDING NO. 1

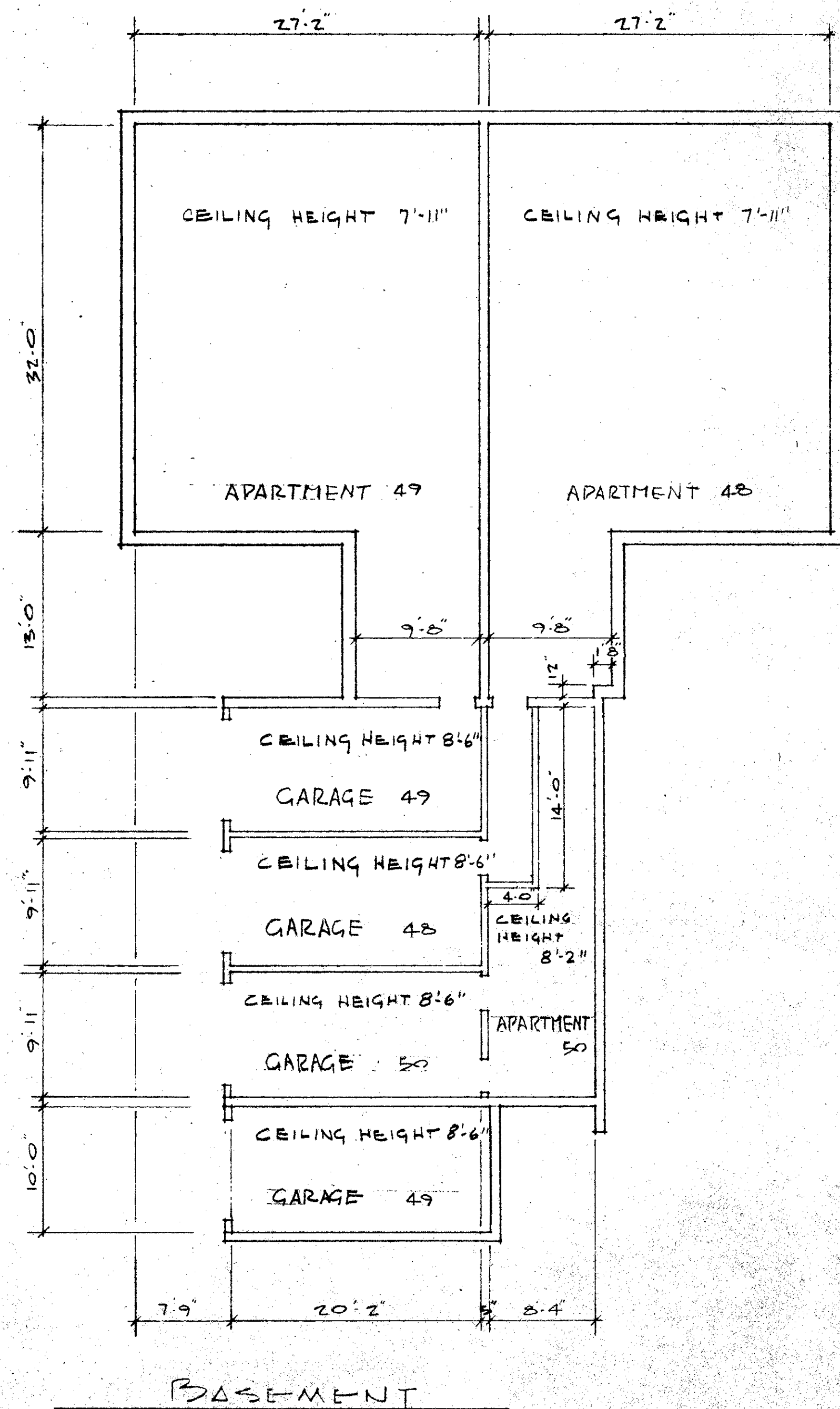

BASEMENT

SCALE: 1/8" = 1'-0"

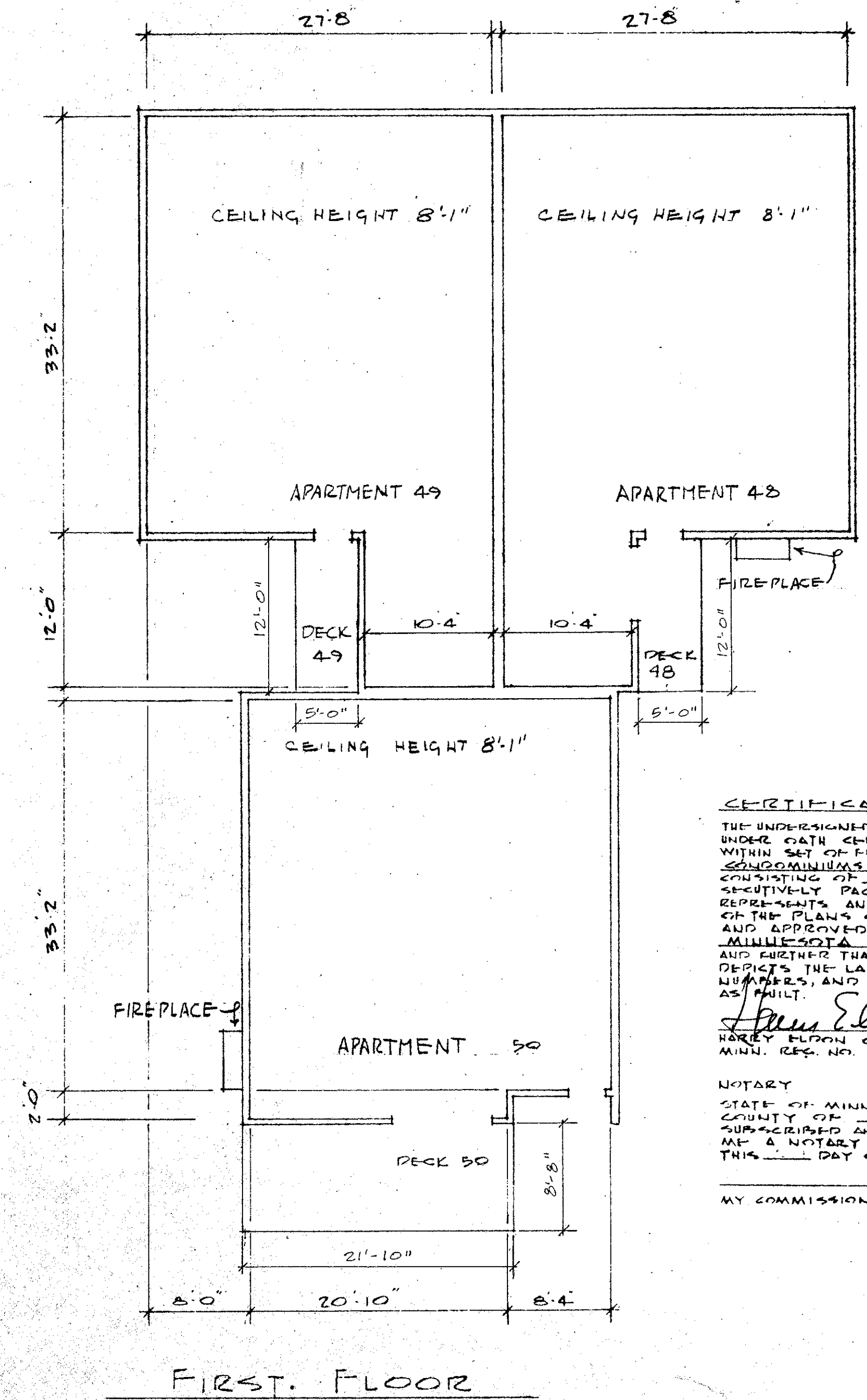

FIRST FLOOR

CERTIFICATE
 THE UNDERSIGNED BEING FIRST DULY SWORN UNDER OATH CERTIFIES AND DEPOSES THAT THE WITHIN SET OF FLOOR PLANS OF WOODSTOCK CONDOMINIUMS SECOND SECTION CONSISTING OF FOURTEEN (14) PAGES NUMBERED CONTAINING SECTIVELY PAGES ONE (1) THROUGH FOURTEEN (14) REPRESENTS AN ACCURATE COPY OF THE PORTIONS OF THE PLANS OF THE BUILDING AS FILED WITH AND APPROVED BY CITY OF BLOOMINGTON, MINNESOTA AND FURTHER THAT THE SAME FULLY AND ACCURATELY DEPICTS THE LAYOUT, LOCATION, APARTMENT NUMBERS, AND DIMENSIONS OF THE APARTMENTS AS SHOWN.

Harry Elton Grotzsch
 HARRY ELTON GROTSCH, ARCHITECT
 MINN. REG. NO. 6168

NOTARY
 STATE OF MINNESOTA
 COUNTY OF _____
 SUBSCRIBED AND SWORN TO BEFORE ME A NOTARY PUBLIC
 THIS ____ DAY OF _____ A.D.
 MY COMMISSION EXPIRES _____

APARTMENT OWNERSHIP NUMBER 27 WOODSTOCK CONDOMINIUM SECOND SECTION BUILDING NO. 2

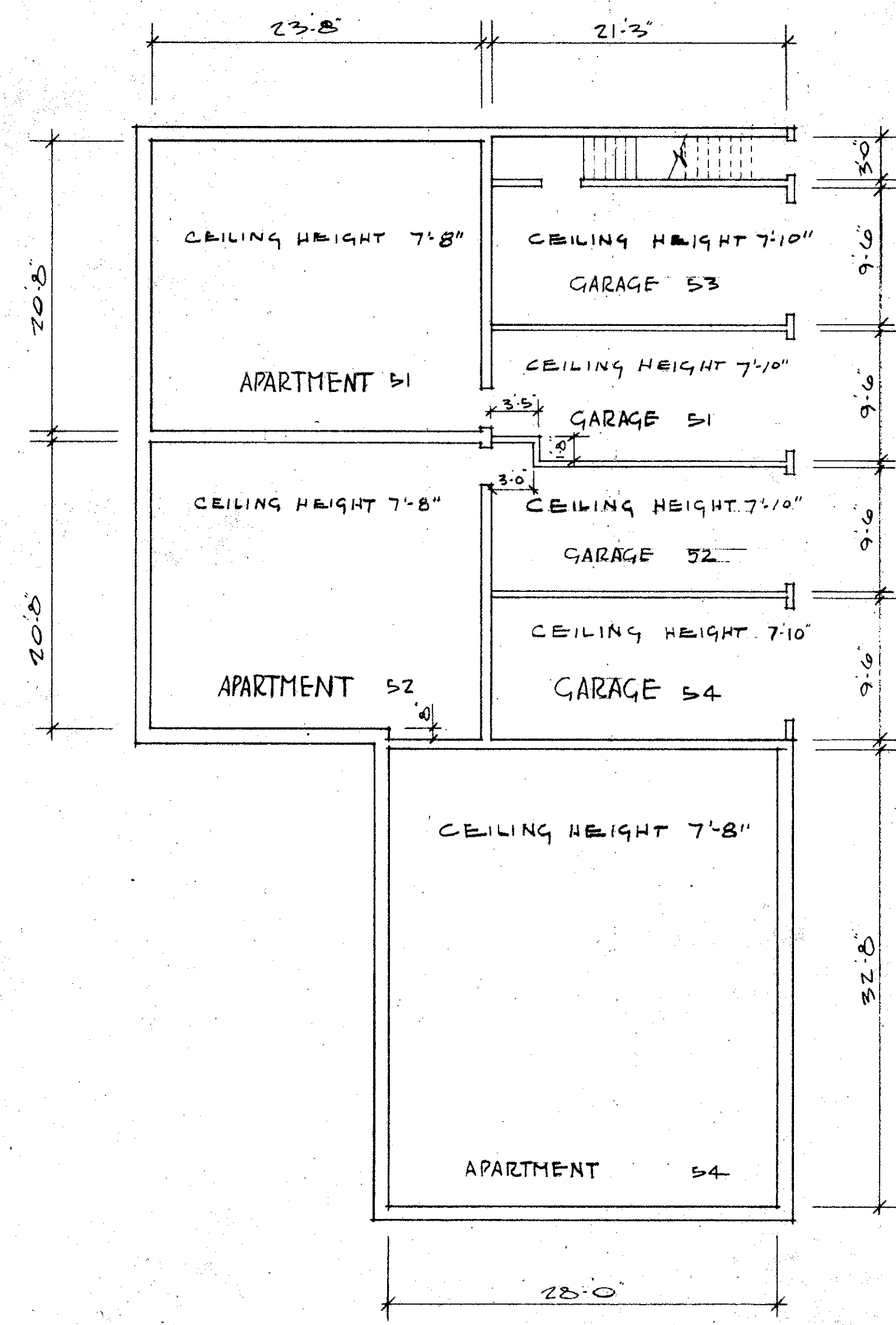

BASEMENT

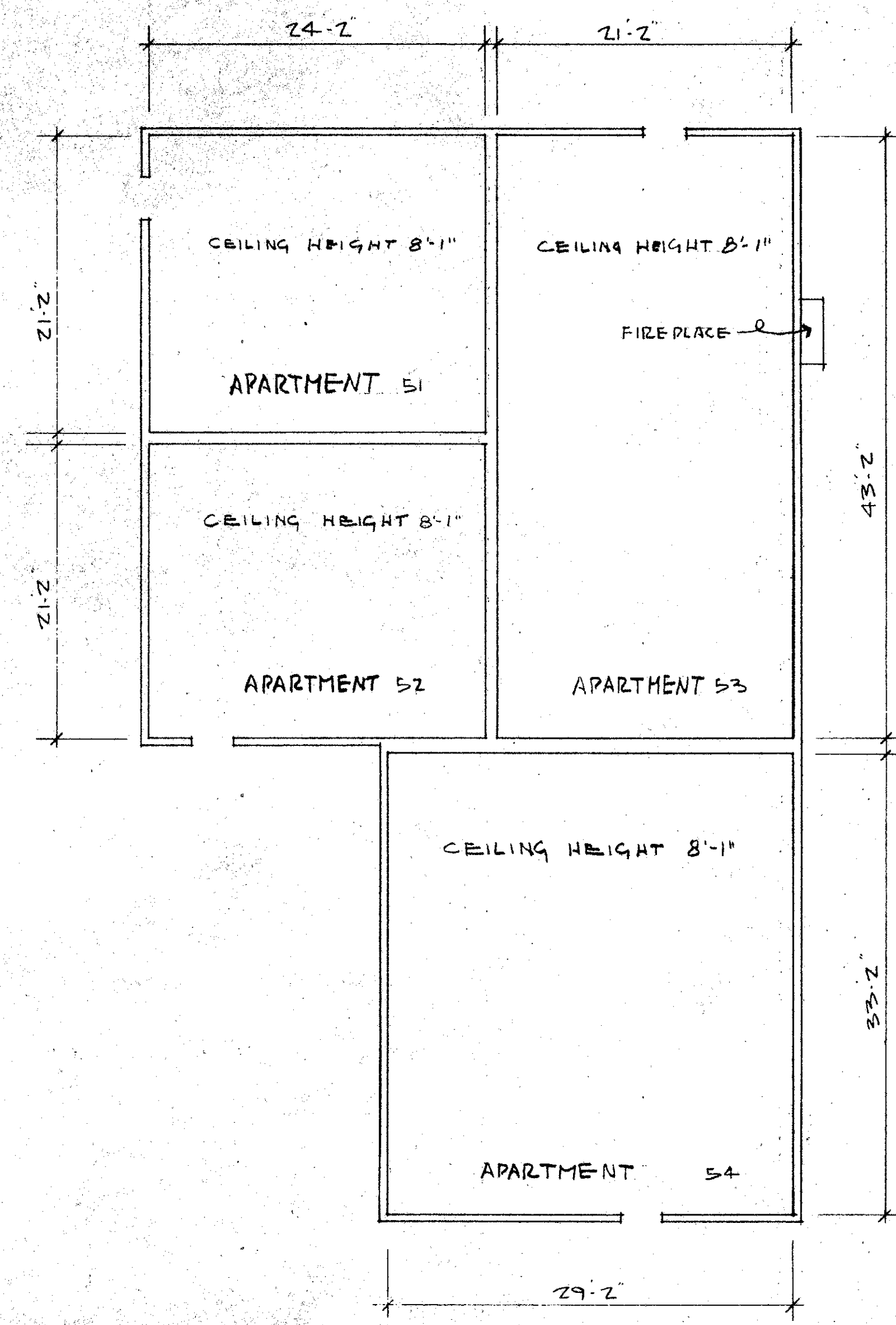

FIRST FLOOR
SCALE: 1/8" = 1'-0"

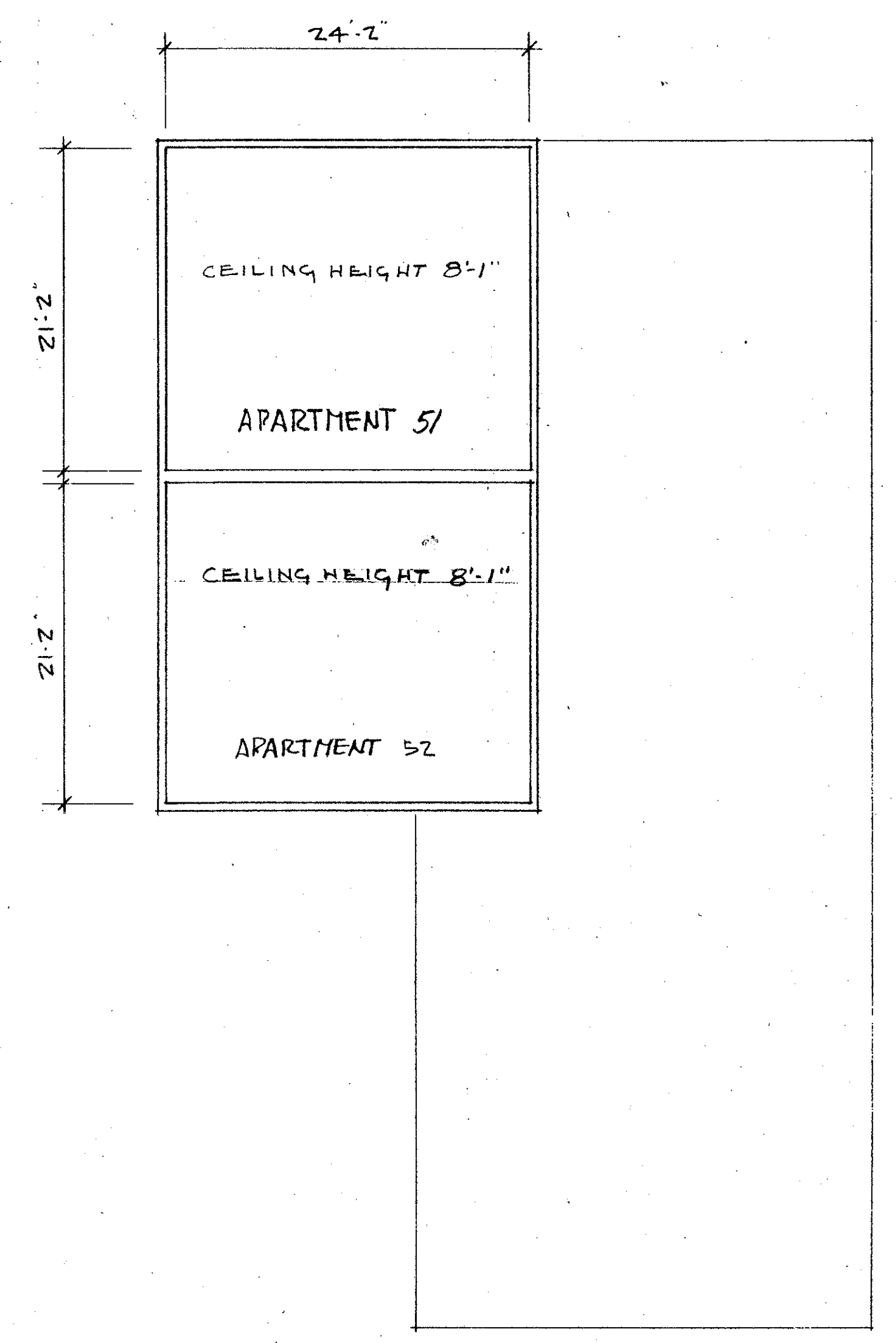

SECOND FLOOR

APARTMENT OWNERSHIP NUMBER 27
 WOODSTOCK CONDOMINIUM SECOND SECTION
 BUILDING NO. 3

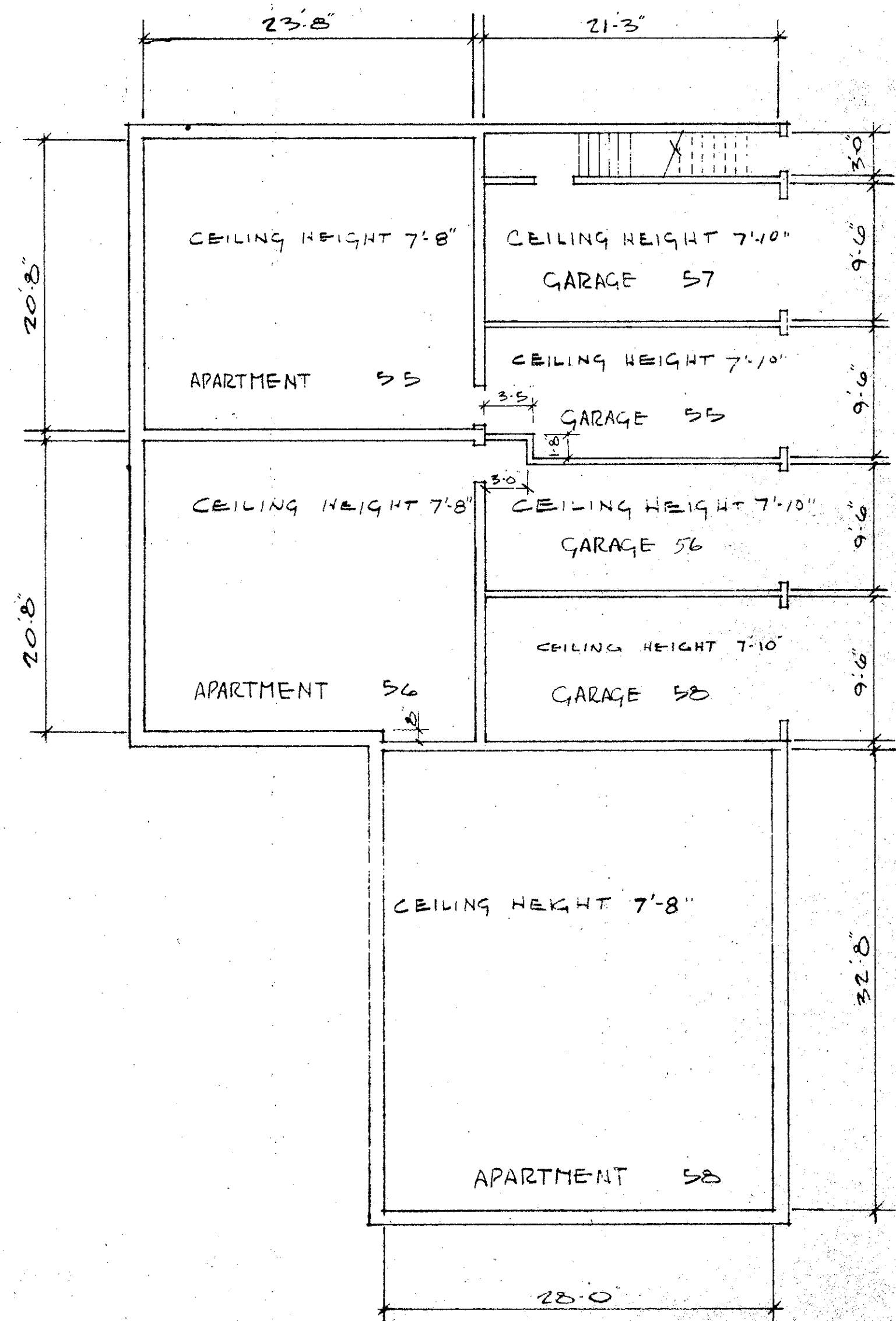

BASEMENT

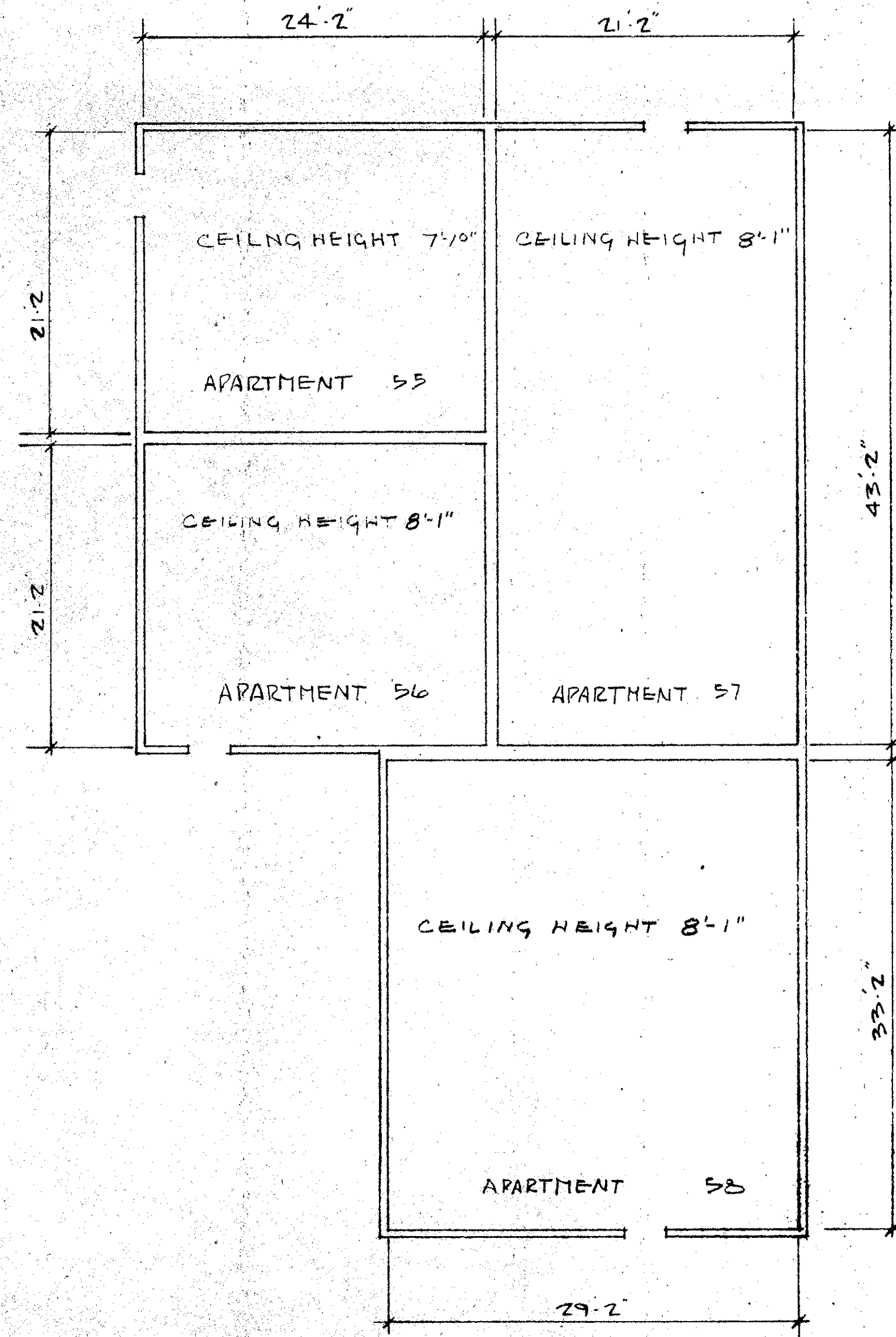

FIRST FLOOR

SCALE: 1/8" = 1'-0"

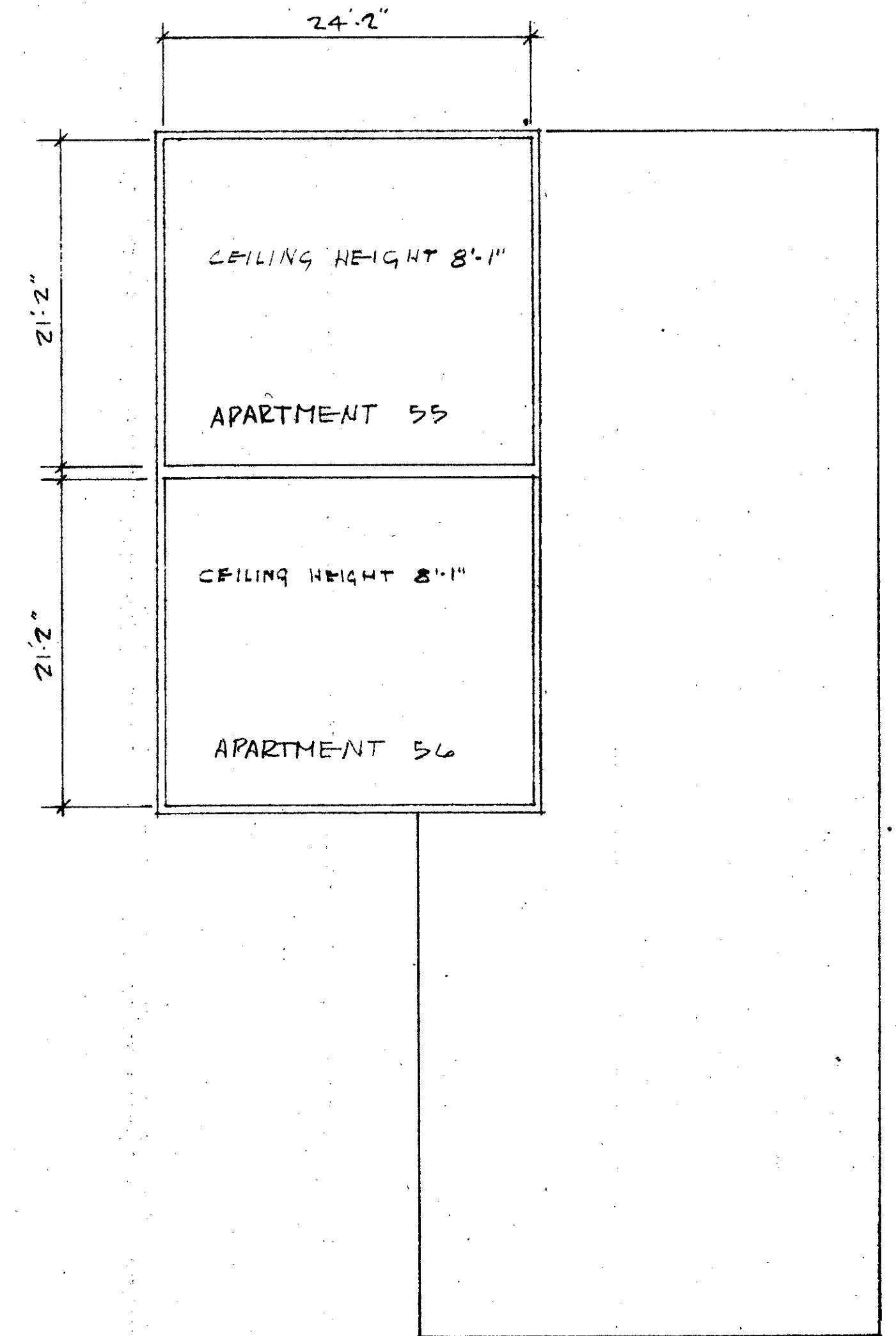

SECOND FLOOR

APARTMENT OWNERSHIP NUMBER 27
WOODSTOCK CONDOMINIUM SECOND SECTION
BUILDING NO. 4

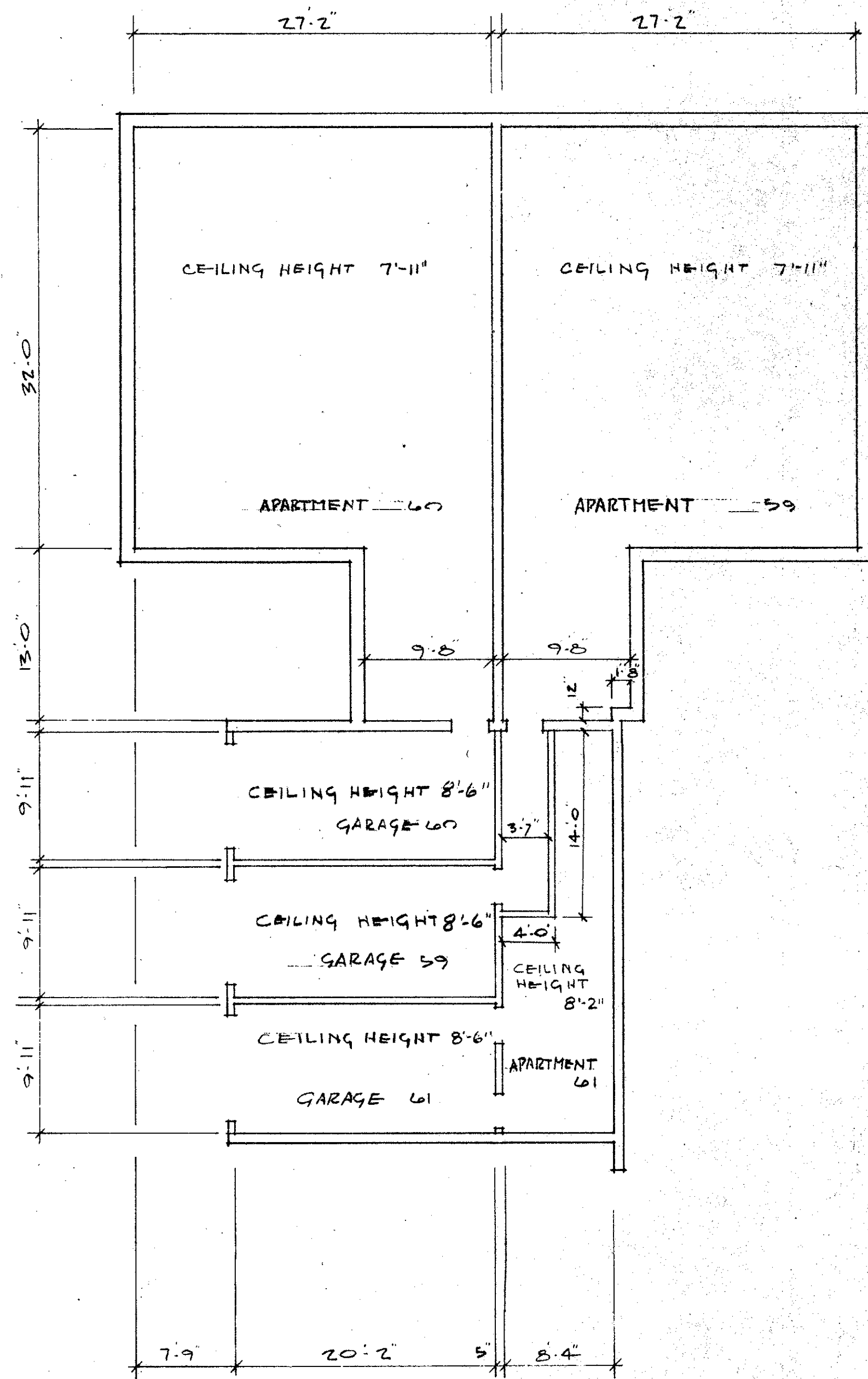

BASEMENT

SCALE: 1/8" = 1'-0"

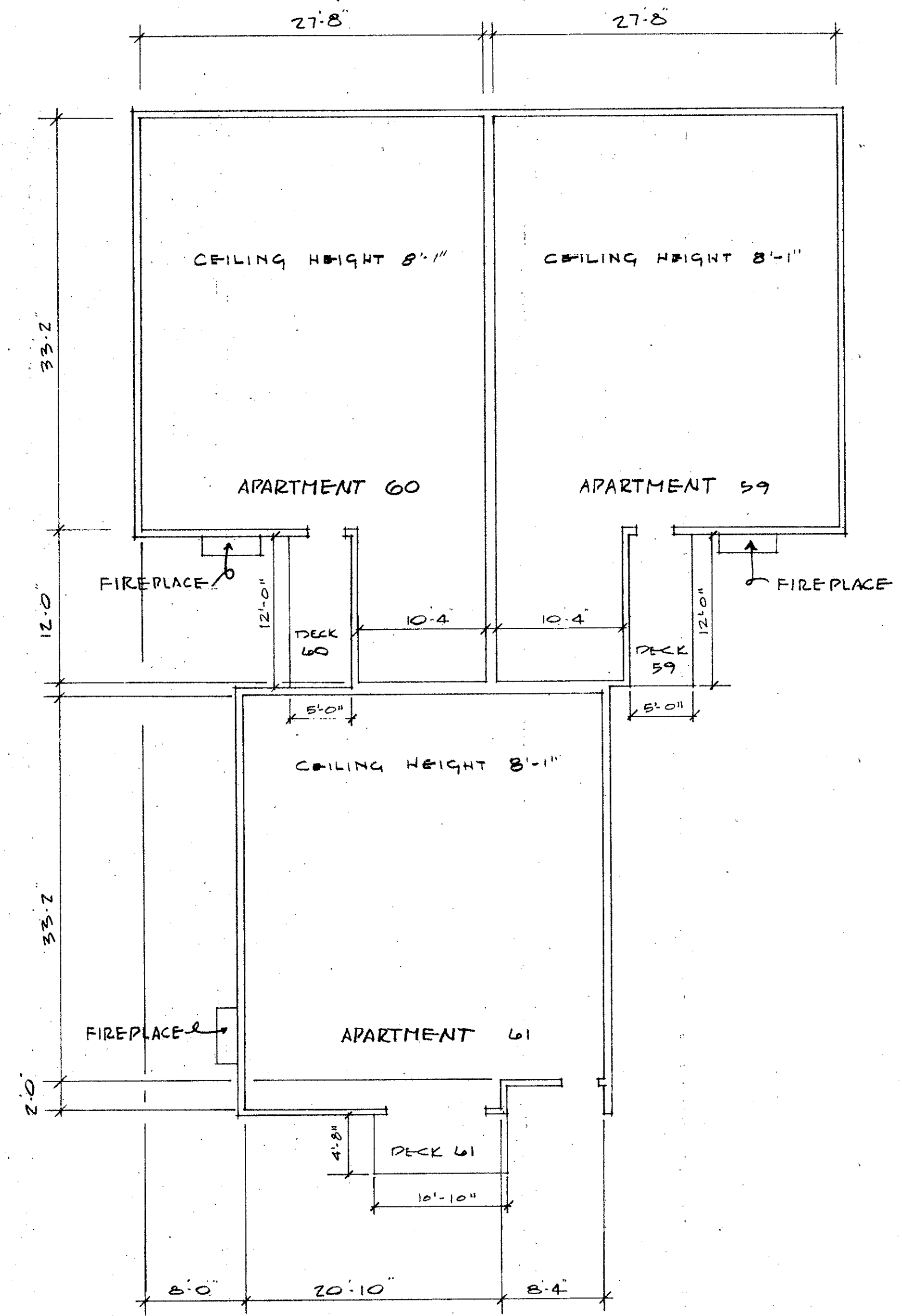

FIRST FLOOR

APARTMENT OWNERSHIP NUMBER 27 WOODSTOCK CONDOMINIUM SECOND SECTION BUILDING NO. 5

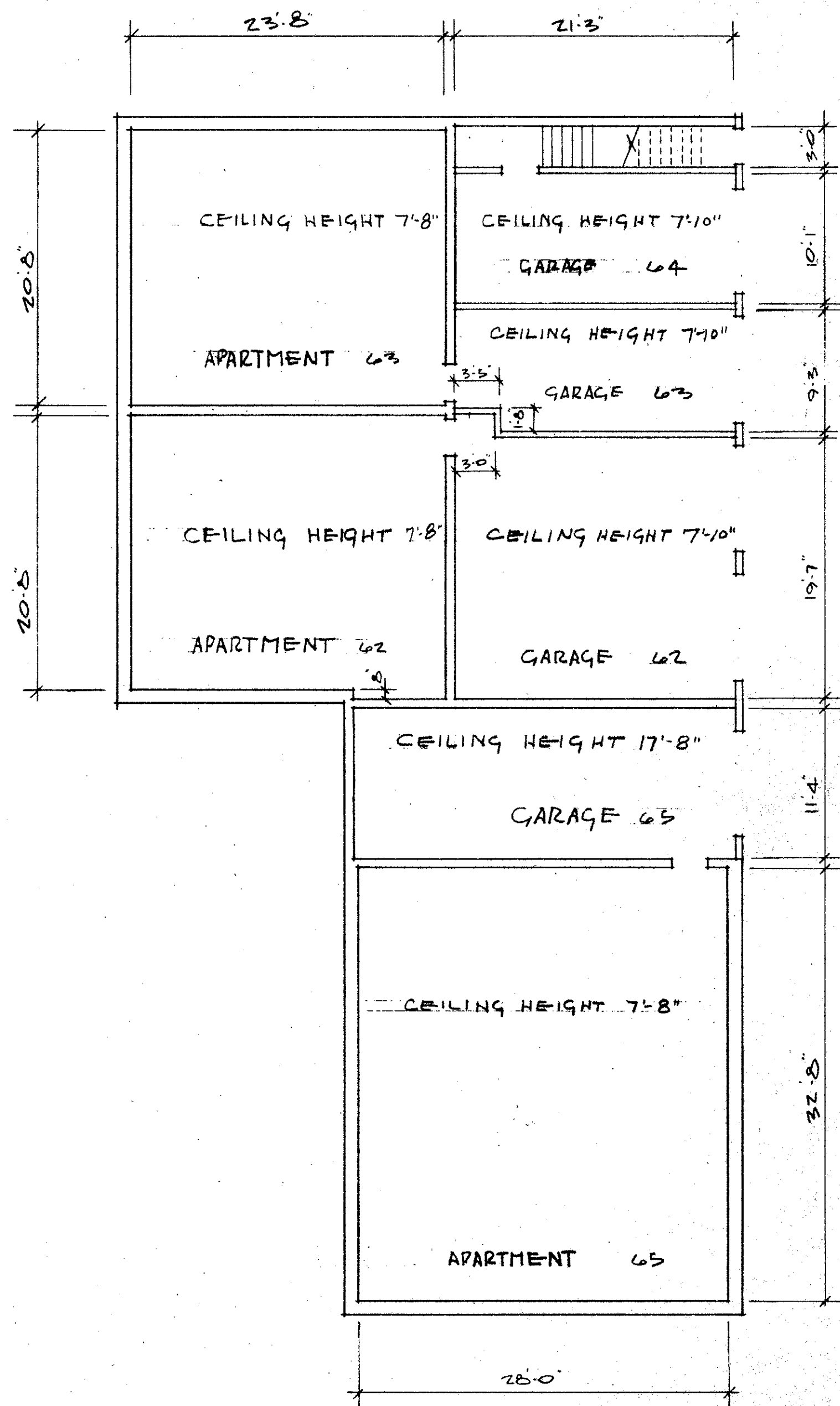

BASEMENT

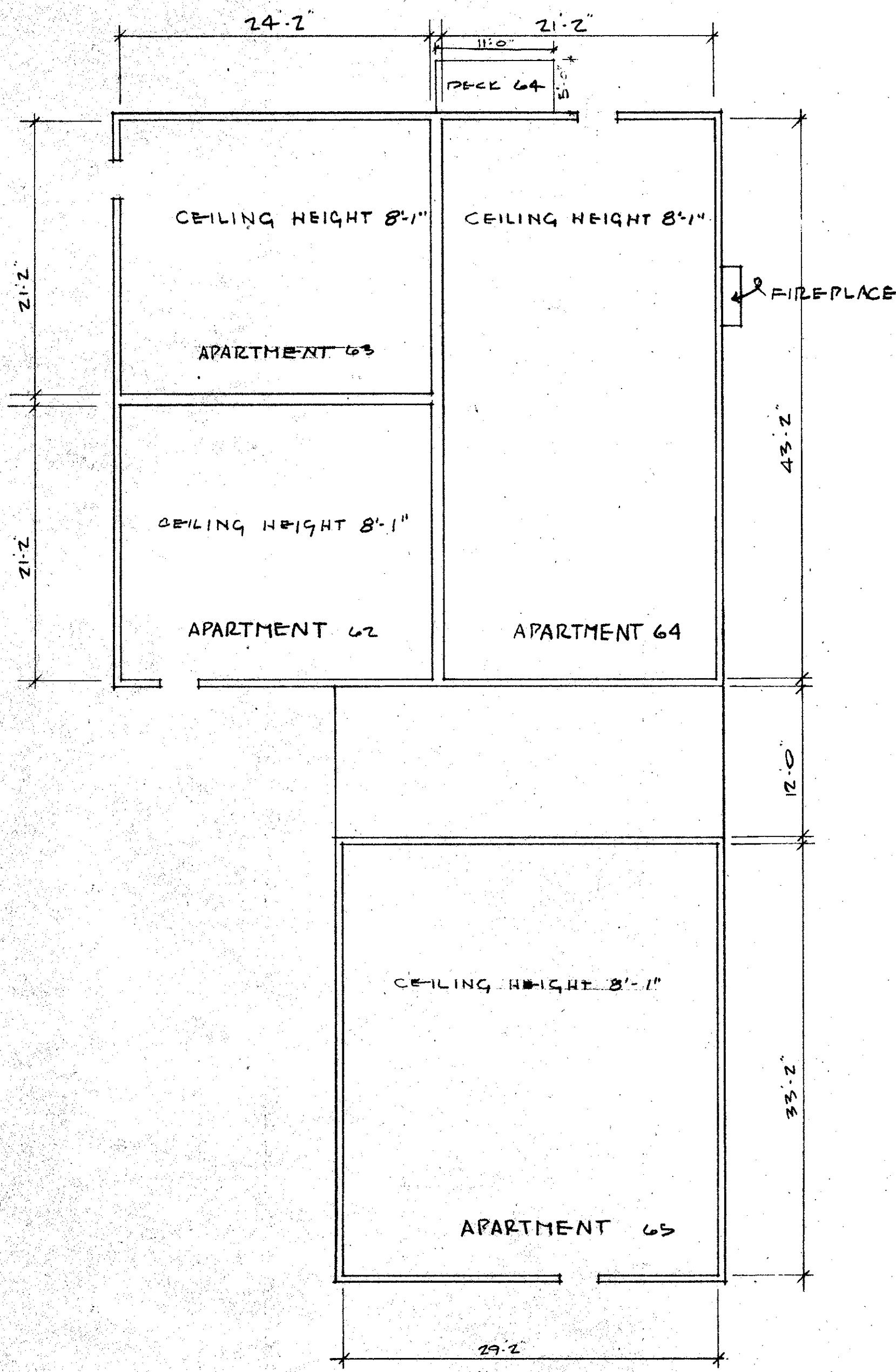

FIRST FLOOR

SCALE: 1/8" = 1'-0"

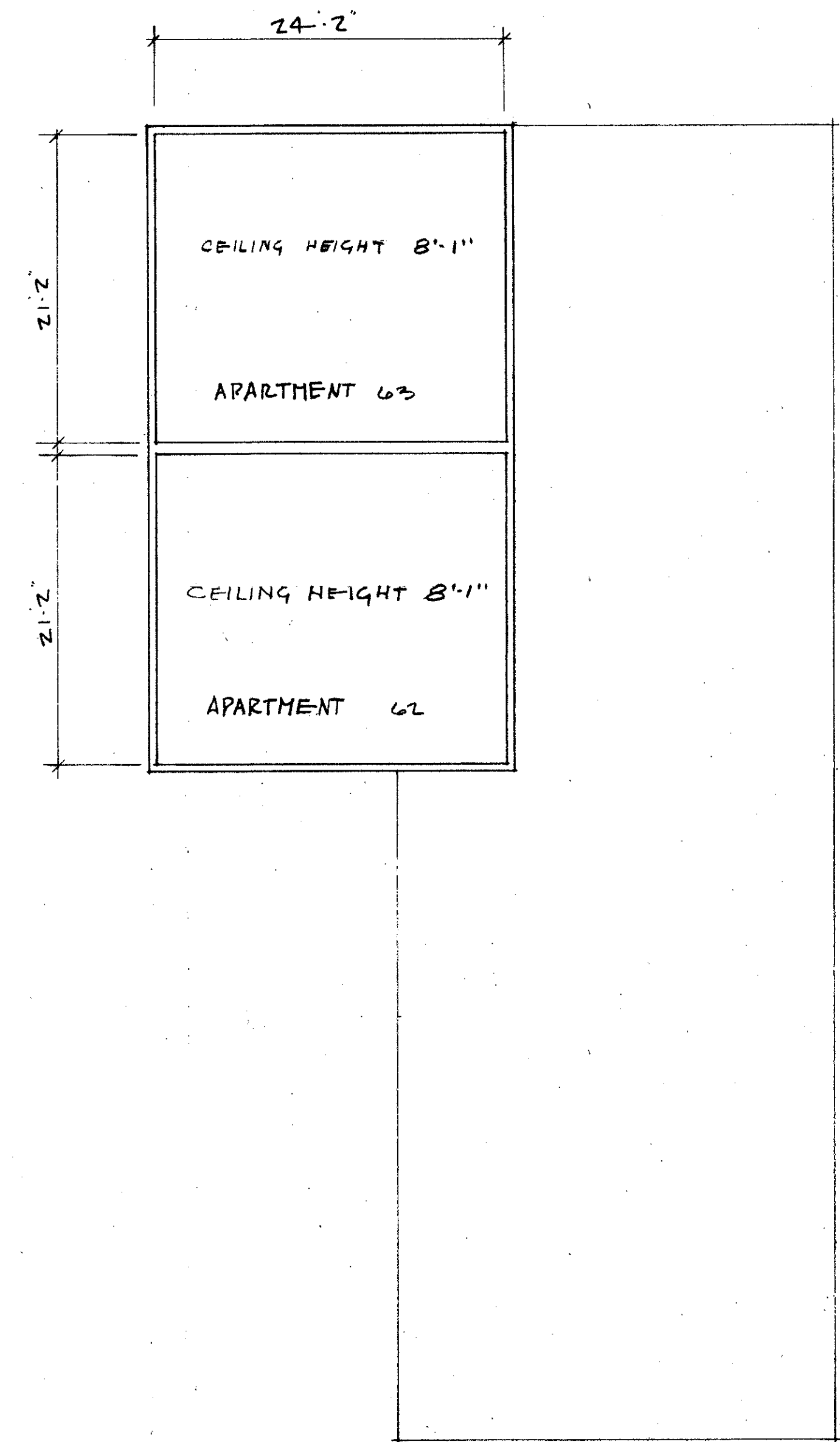

SECOND FLOOR

APARTMENT OWNERSHIP NUMBER 27
 WOODSTOCK CONDOMINIUM SECOND SECTION
 BUILDING NO. 6

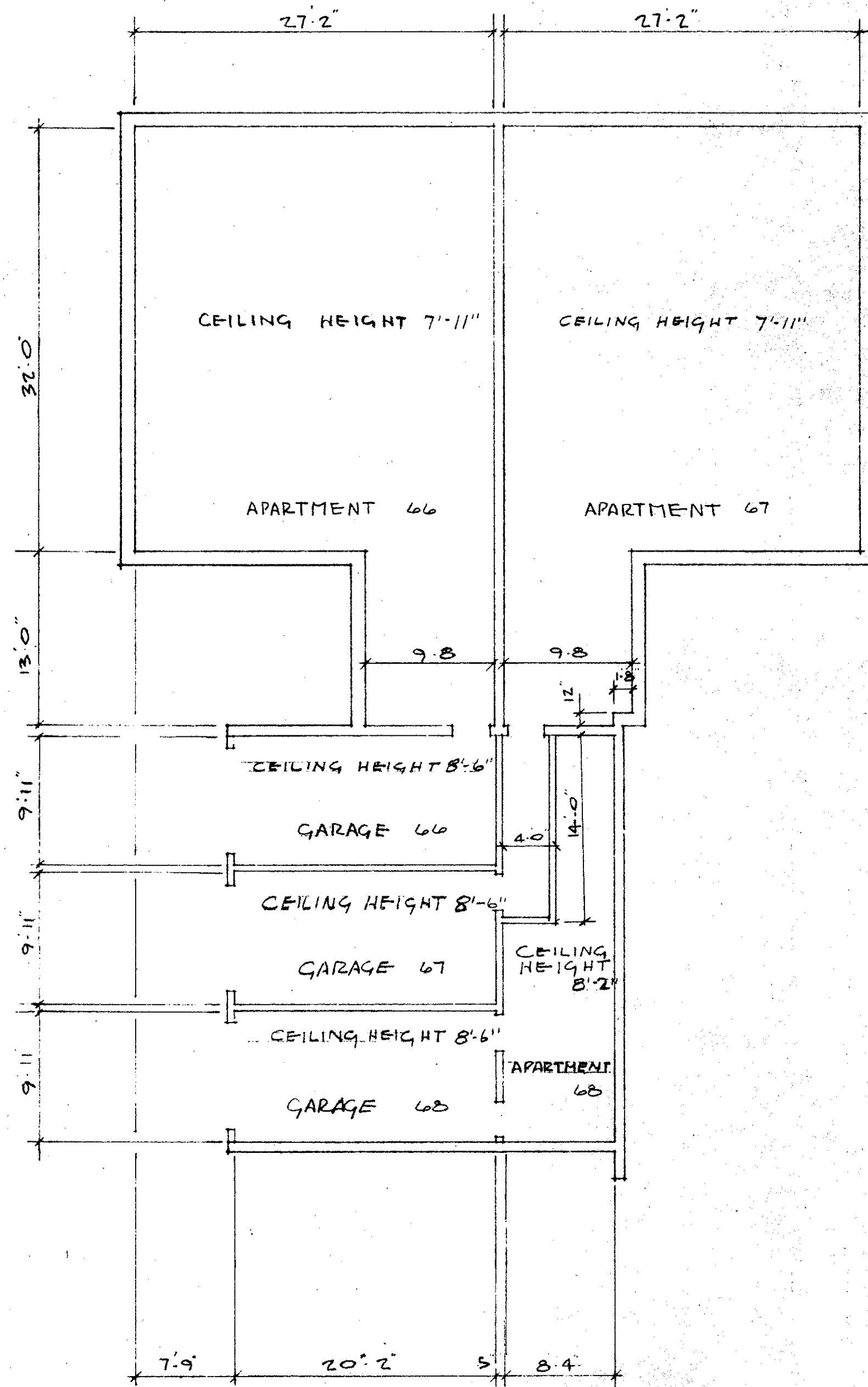

BASEMENT

SCALE: 1/8" = 1'-0"

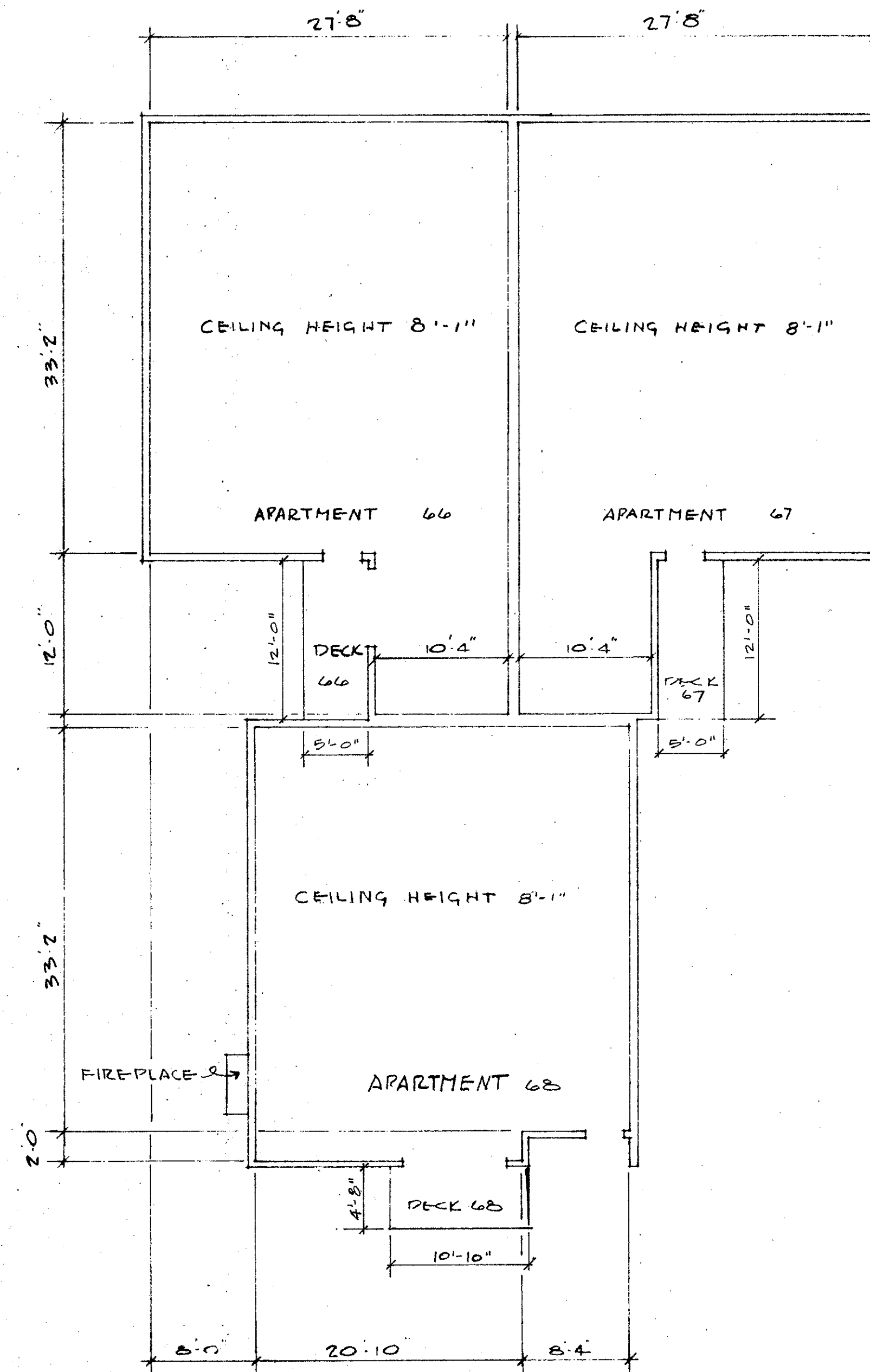

FIRST FLOOR

APARTMENT OWNERSHIP NUMBER 27 WOODSTOCK CONDOMINIUM SECOND SECTION BUILDING NO. 7

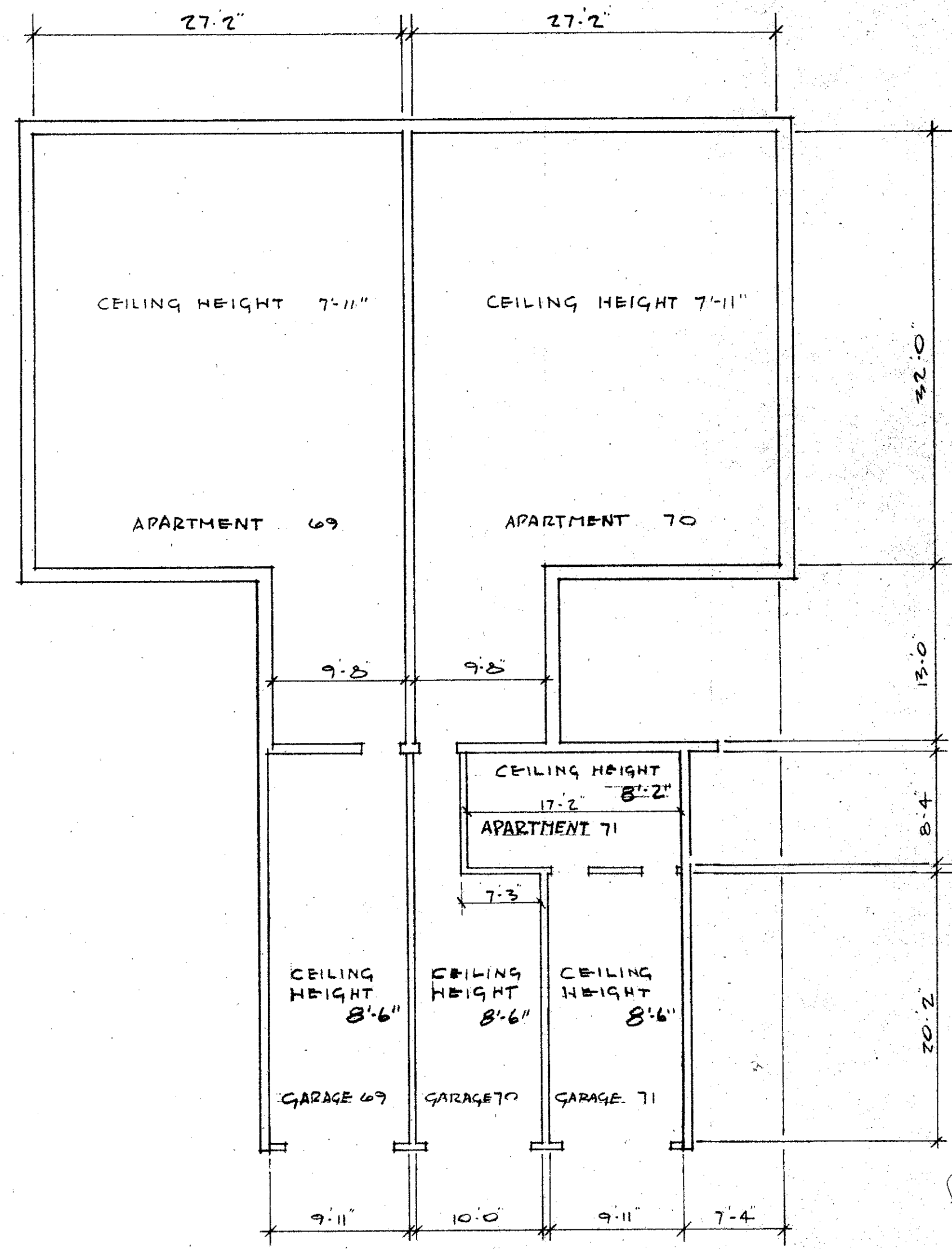

BASEMENT

SCALE: 1/8" = 1'-0"

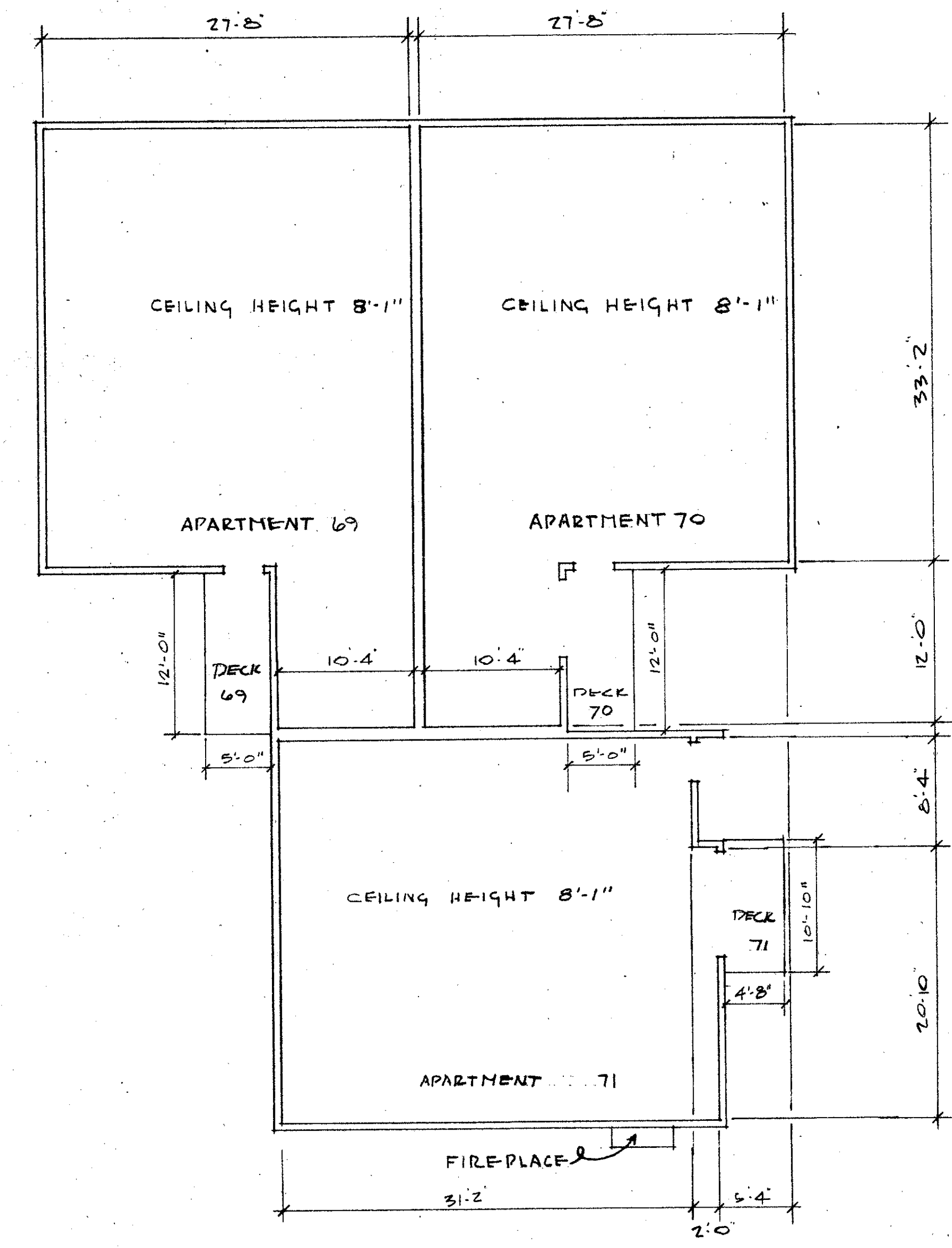

FIRST FLOOR

**APARTMENT OWNERSHIP NUMBER 27
WOODSTOCK CONDOMINIUM SECOND SECTION
BUILDING NO. 8**

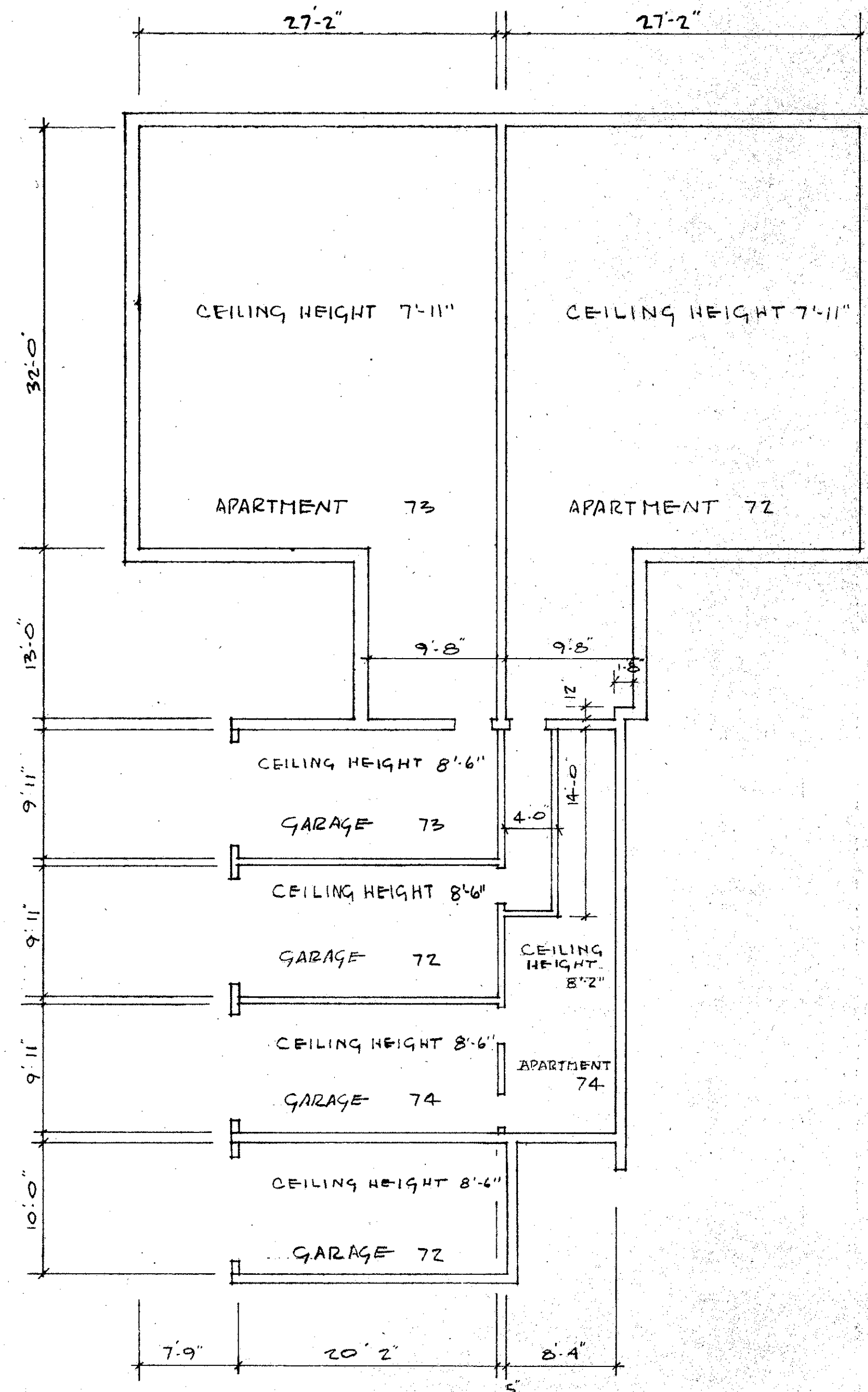

BASEMENT

SCALE: 1/8" = 1'-0"

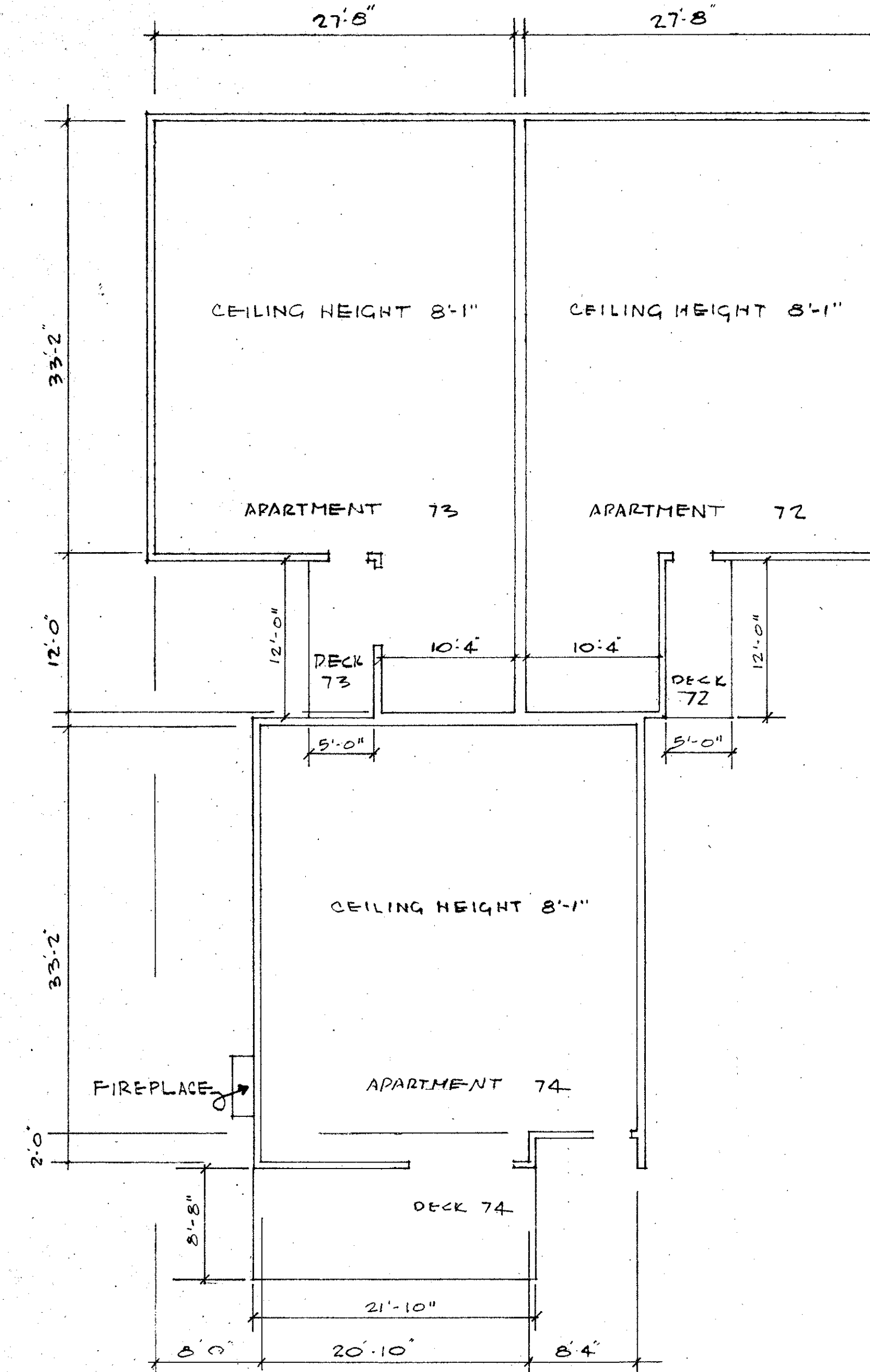

FIRST FLOOR

APARTMENT OWNERSHIP NUMBER 27 WOODSTOCK CONDOMINIUM SECOND SECTION BUILDING NO. 9

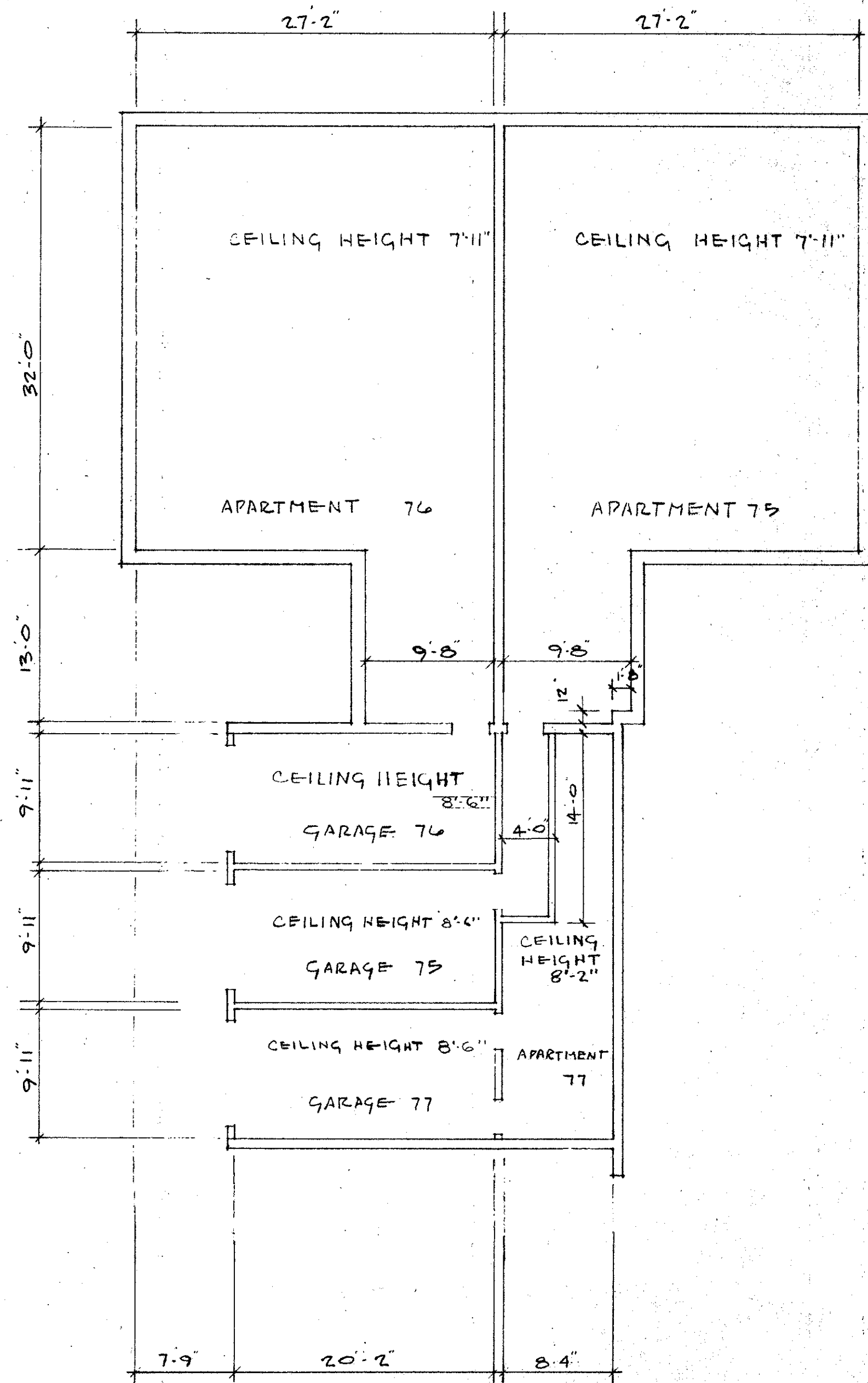

BASEMENT

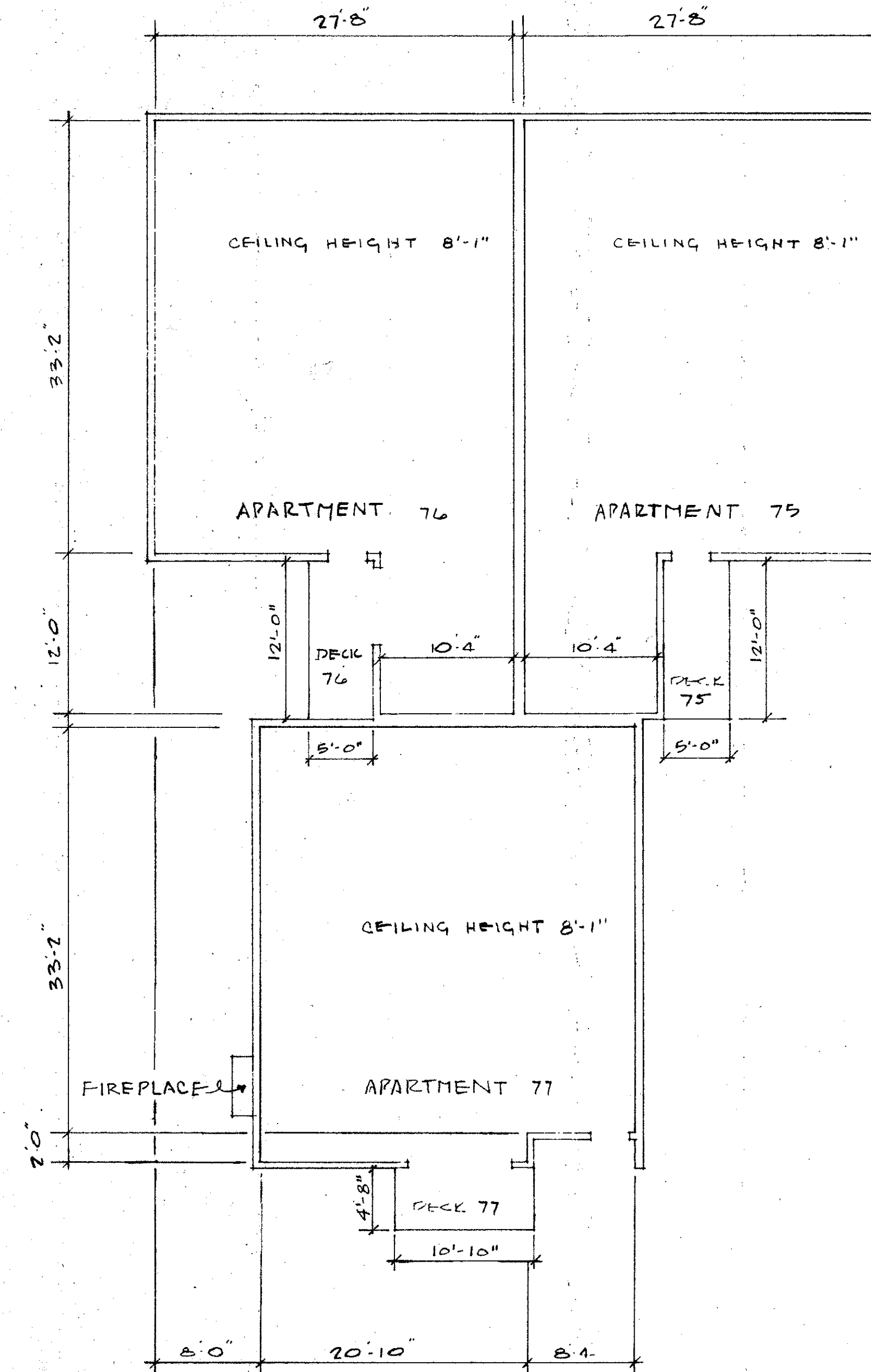

FIRST FLOOR

SCALE: 1/8" = 1'-0"

**APARTMENT OWNERSHIP NUMBER 27
WOODSTOCK CONDOMINIUM SECOND SECTION
BUILDING NO. 10**

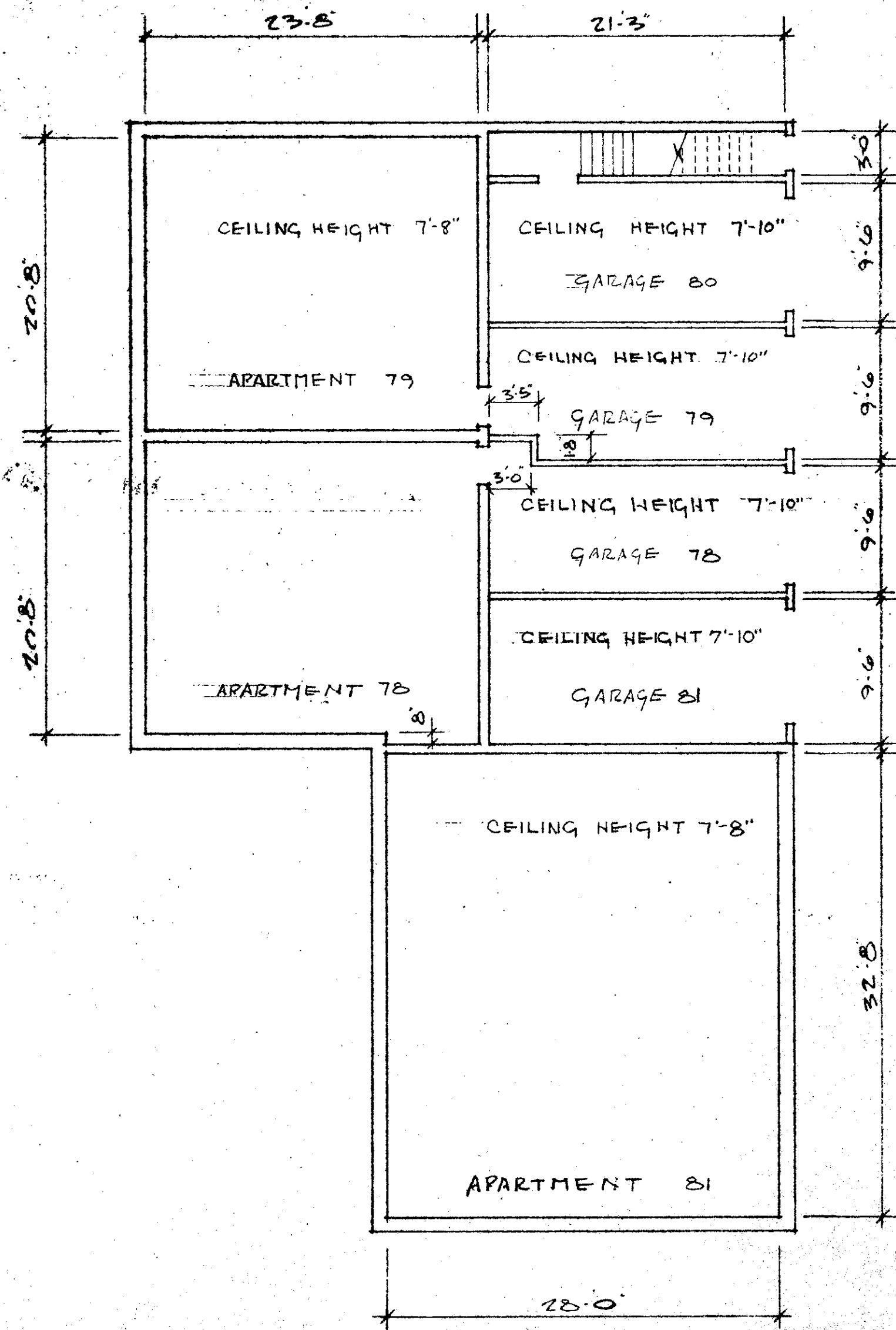

BASEMENT

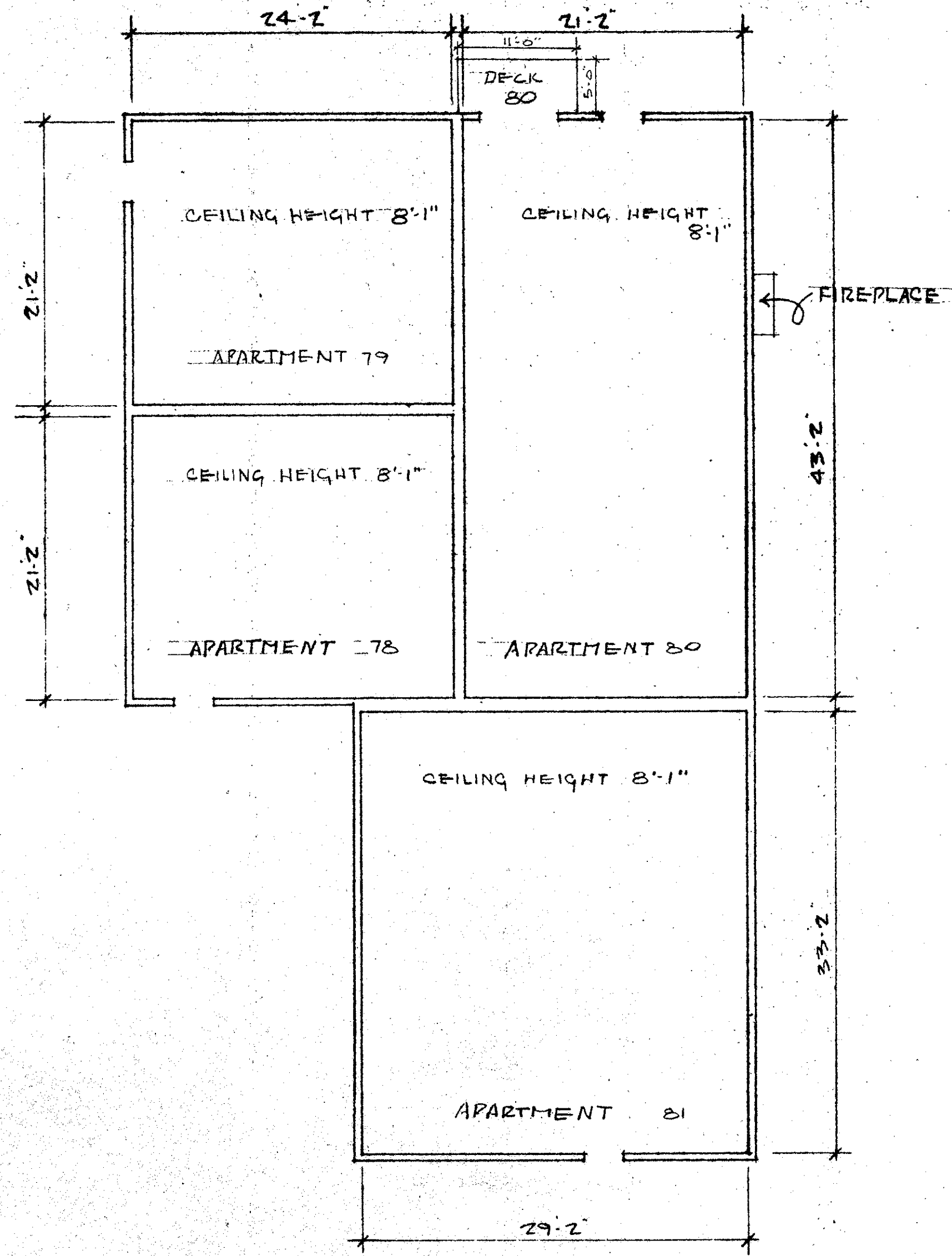

FIRST FLOOR
SCALE: 1/8" = 1'-0"

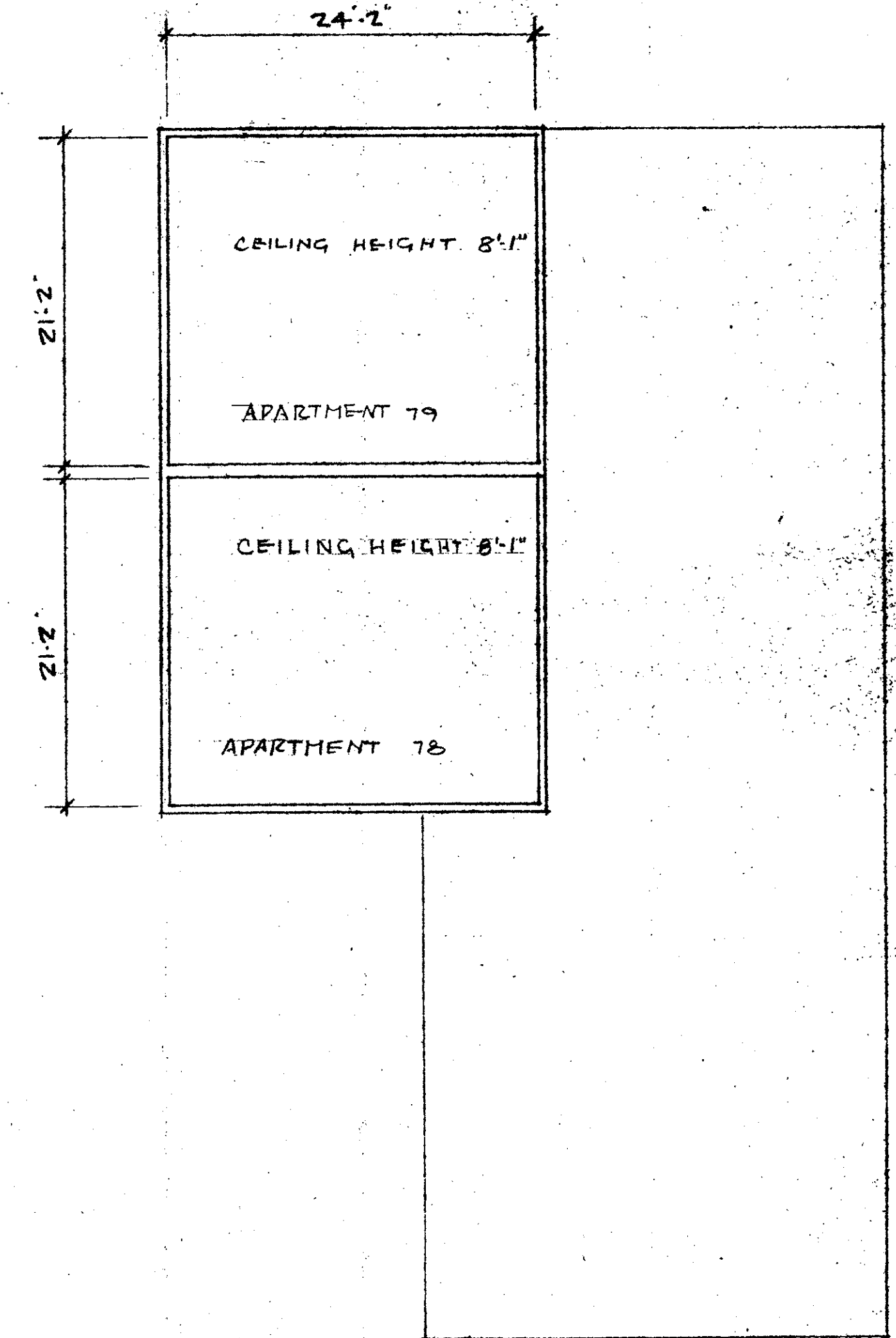

SECOND FLOOR

REV. 10/01/78
APARTMENT OWNERSHIP NUMBER 27
WOODSTOCK CONDOMINIUM SECOND SECTION
BUILDING NO. 11

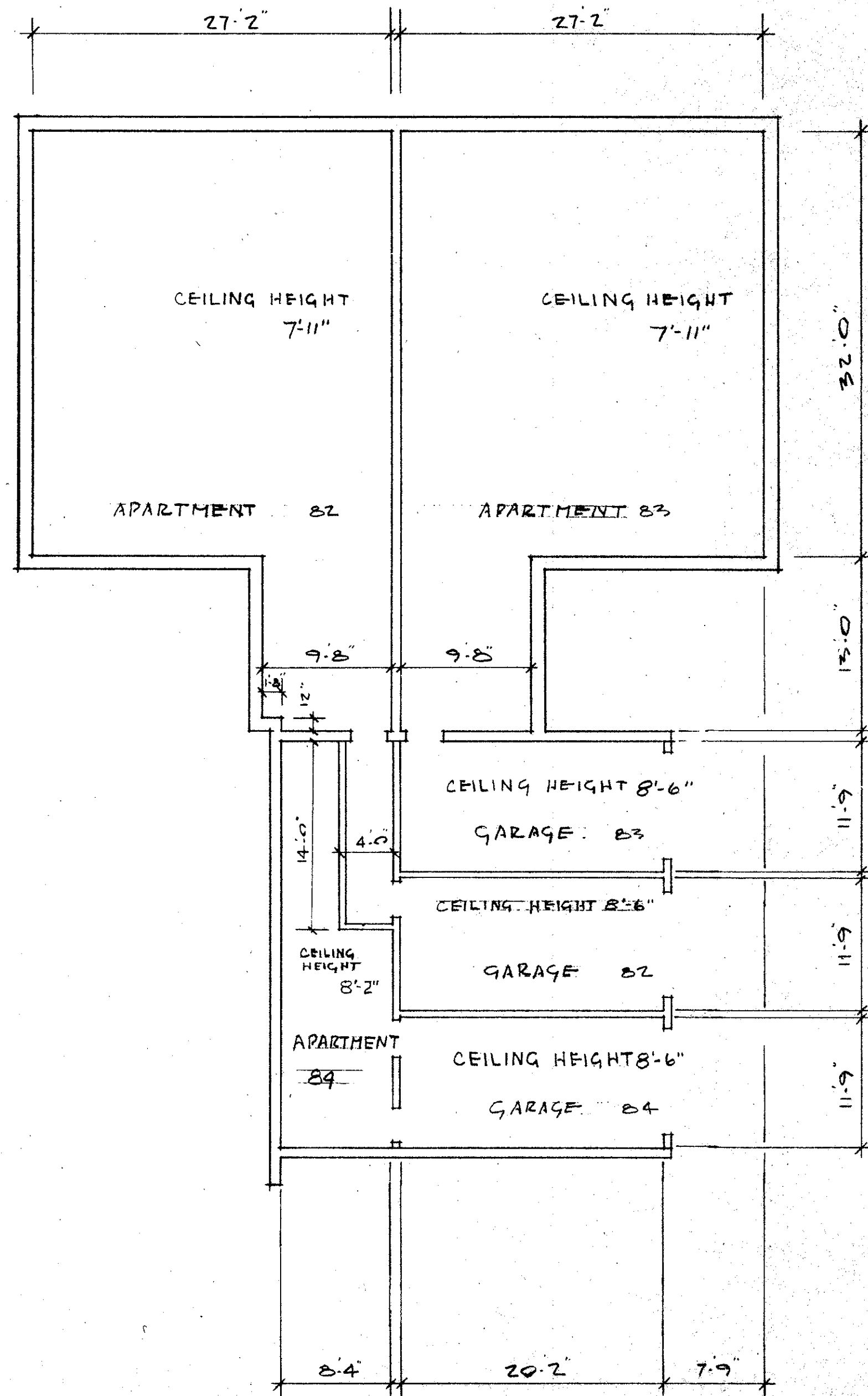

BASMENT

SCALE: 1/8" = 1'-0"

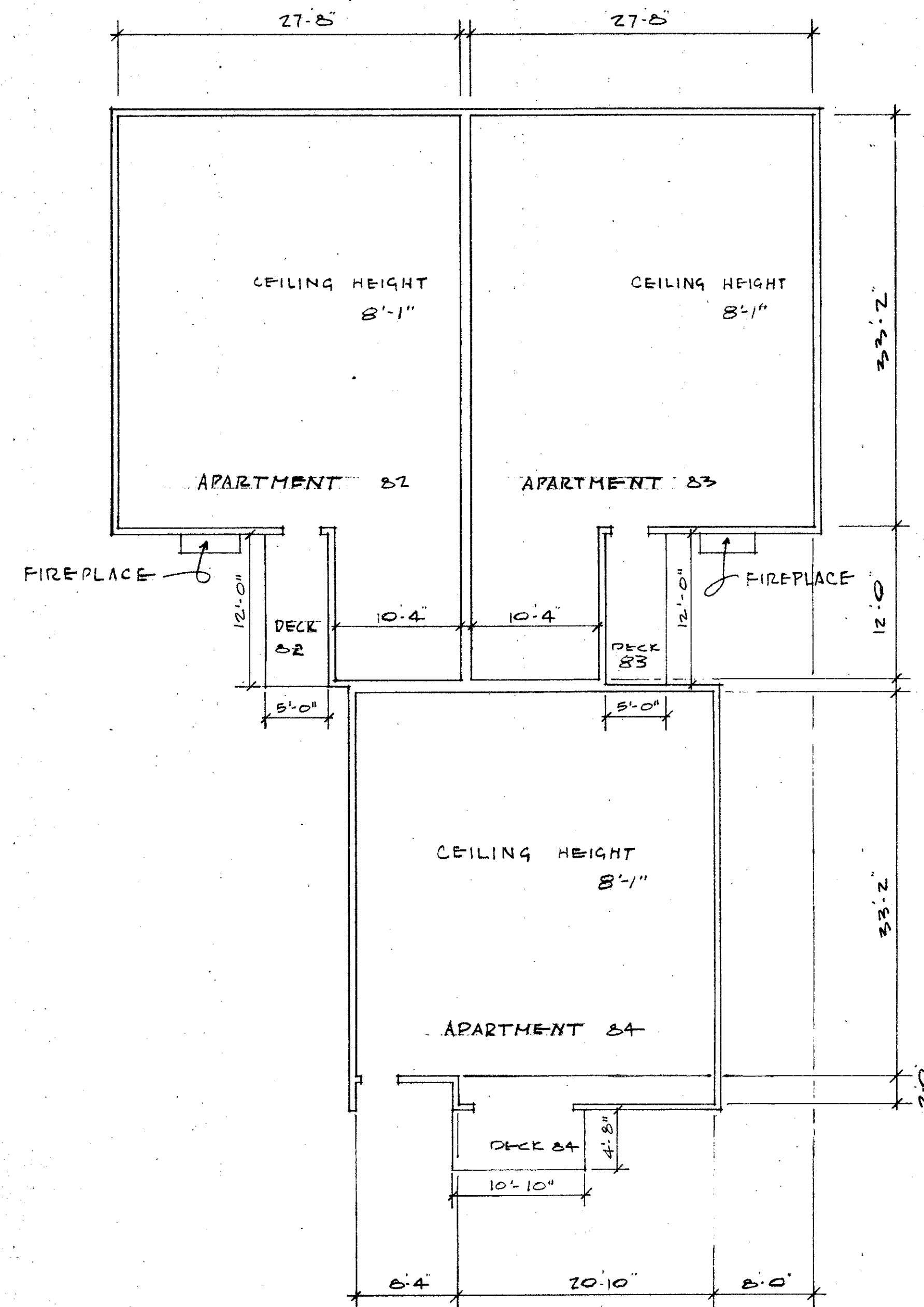

FIRST FLOOR

**APARTMENT OWNERSHIP NUMBER 27
WOODSTOCK CONDOMINIUM SECOND SECTION
BUILDING NO. 12**

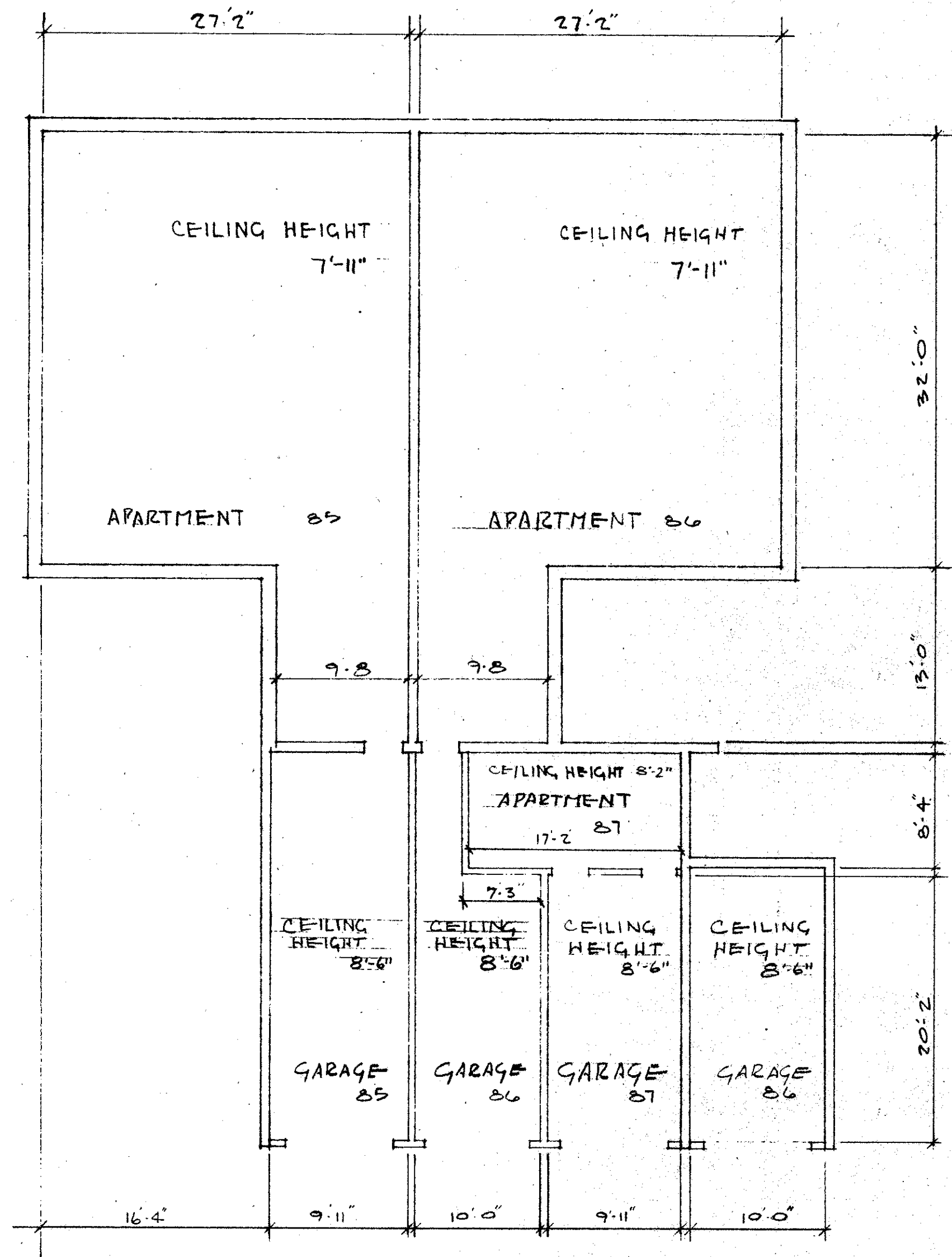

BASEMENT

SCALE: 1/8" = 1'-0"

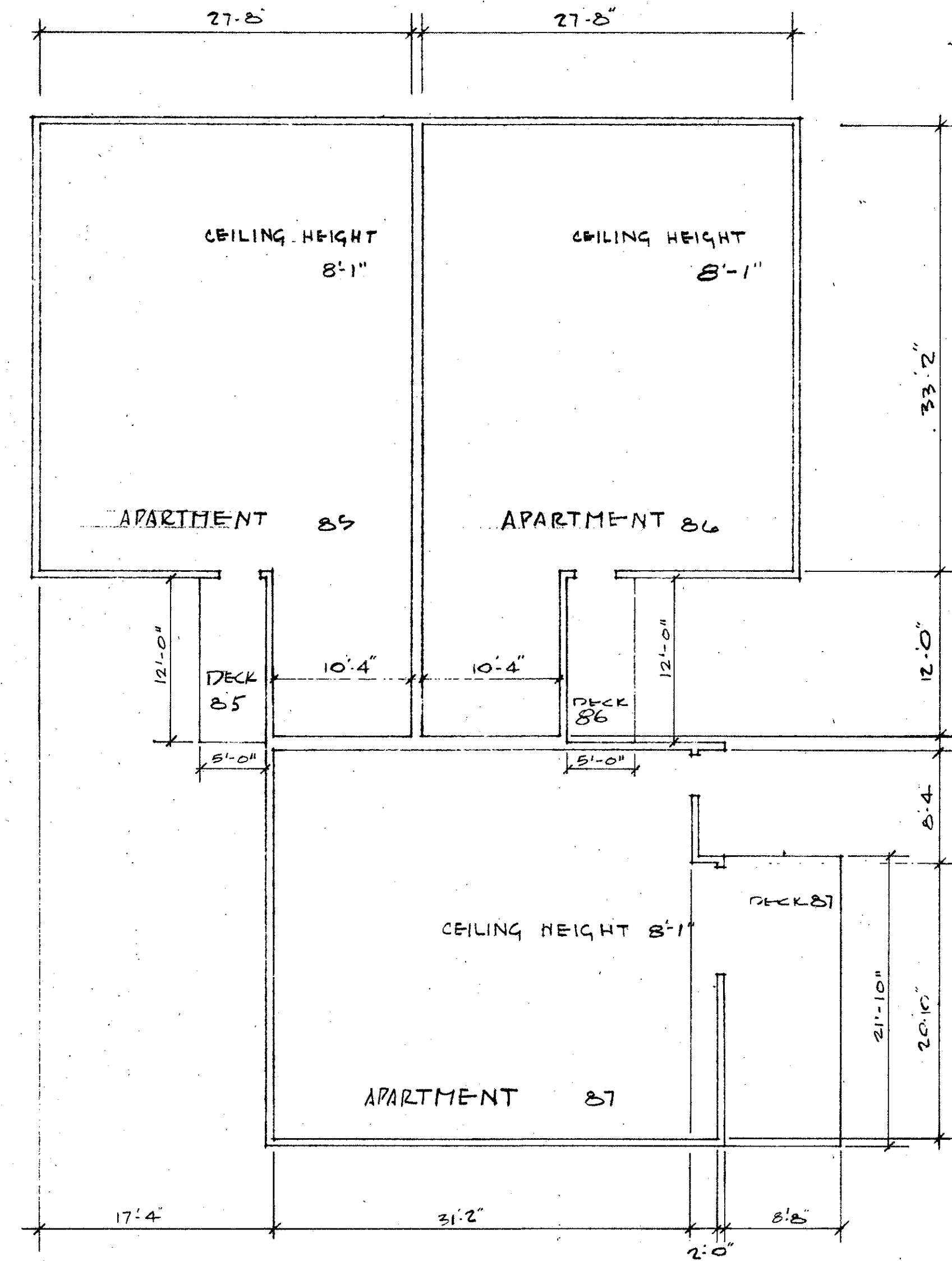

FIRST FLOOR

REPRODUCIBLE COPY OF OFFICIAL PLAT

APARTMENT OWNERSHIP NUMBER 27

WOODSTOCK CONDOMINIUM SECOND SECTION

BUILDING NO. 13

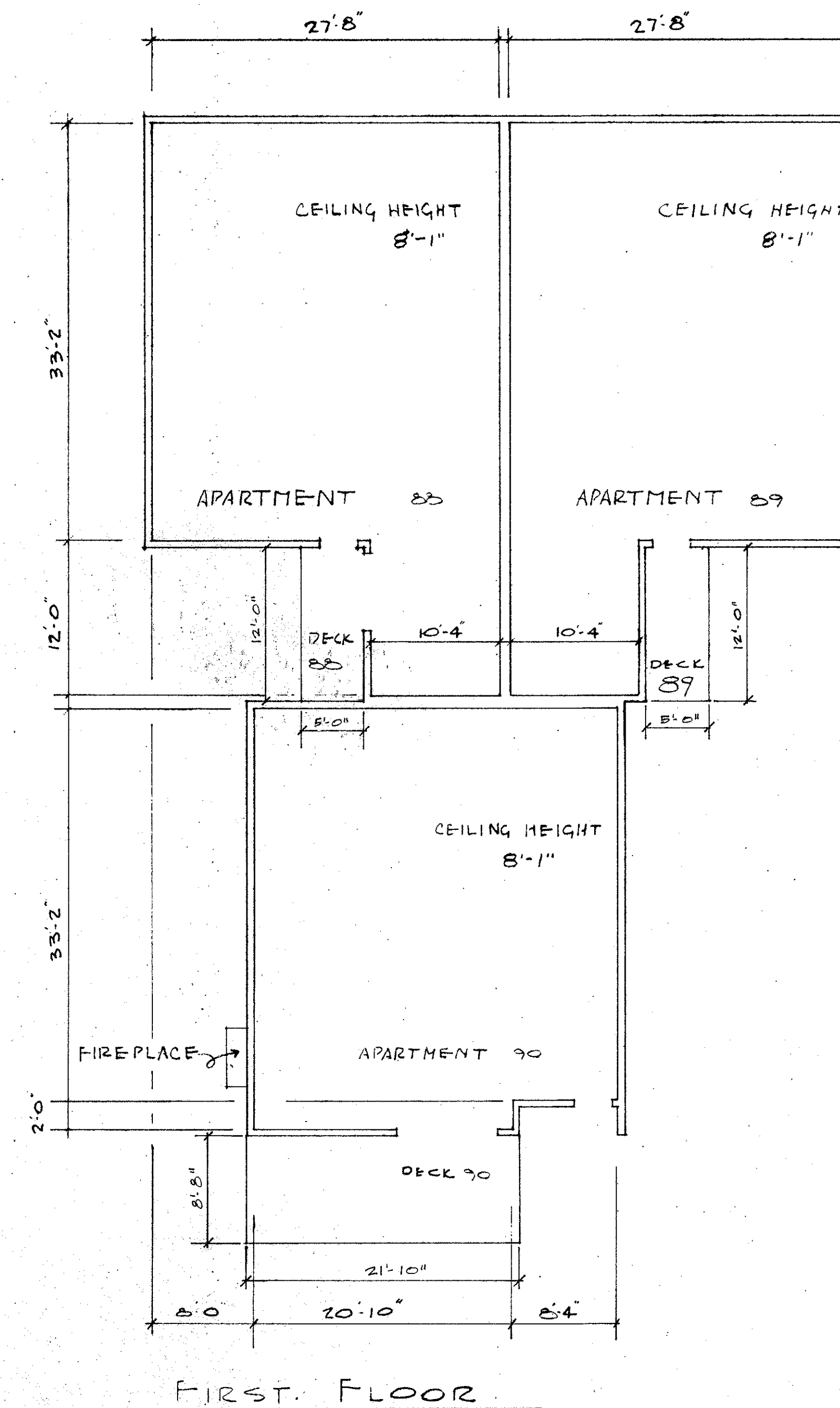
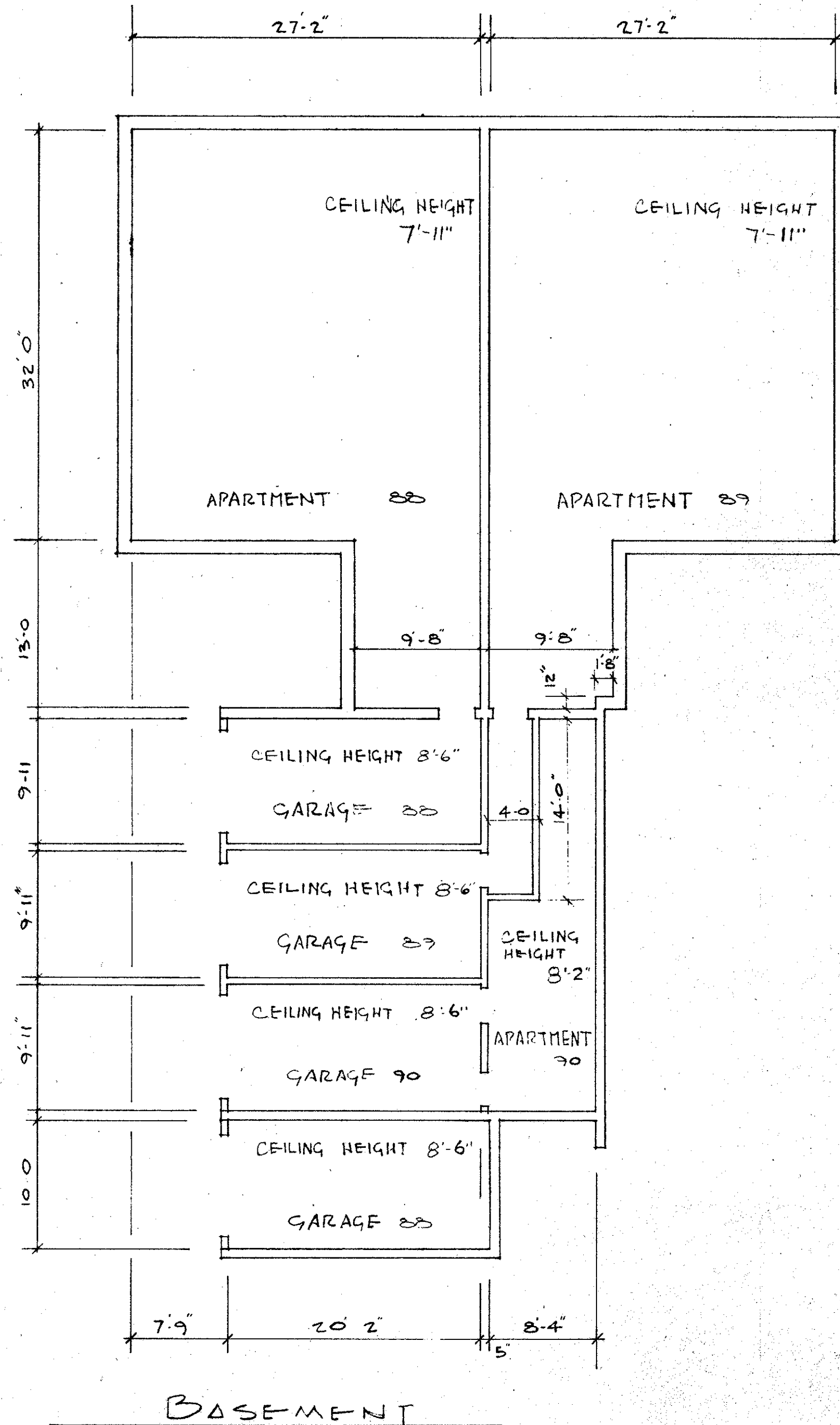

SCALE: 1/8" = 1'-0"