

APARTMENT OWNERSHIP DECLARATION  
DOCUMENT NO.  
FILING DATE  
Registered Vol. \_\_\_\_\_ Page \_\_\_\_\_

# APARTMENT OWNERSHIP NUMBER 206 OLD SHAKOPEE PARK SOUTH A CONDOMINIUM

CARDARELLE AND ASSOCIATES  
LAND SURVEYORS

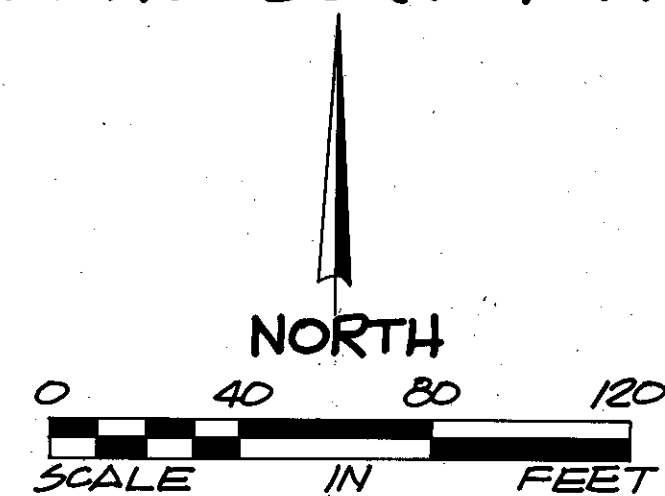

• DENOTES IRON MONUMENT  
BEARINGS SHOWN ARE ASSUMED

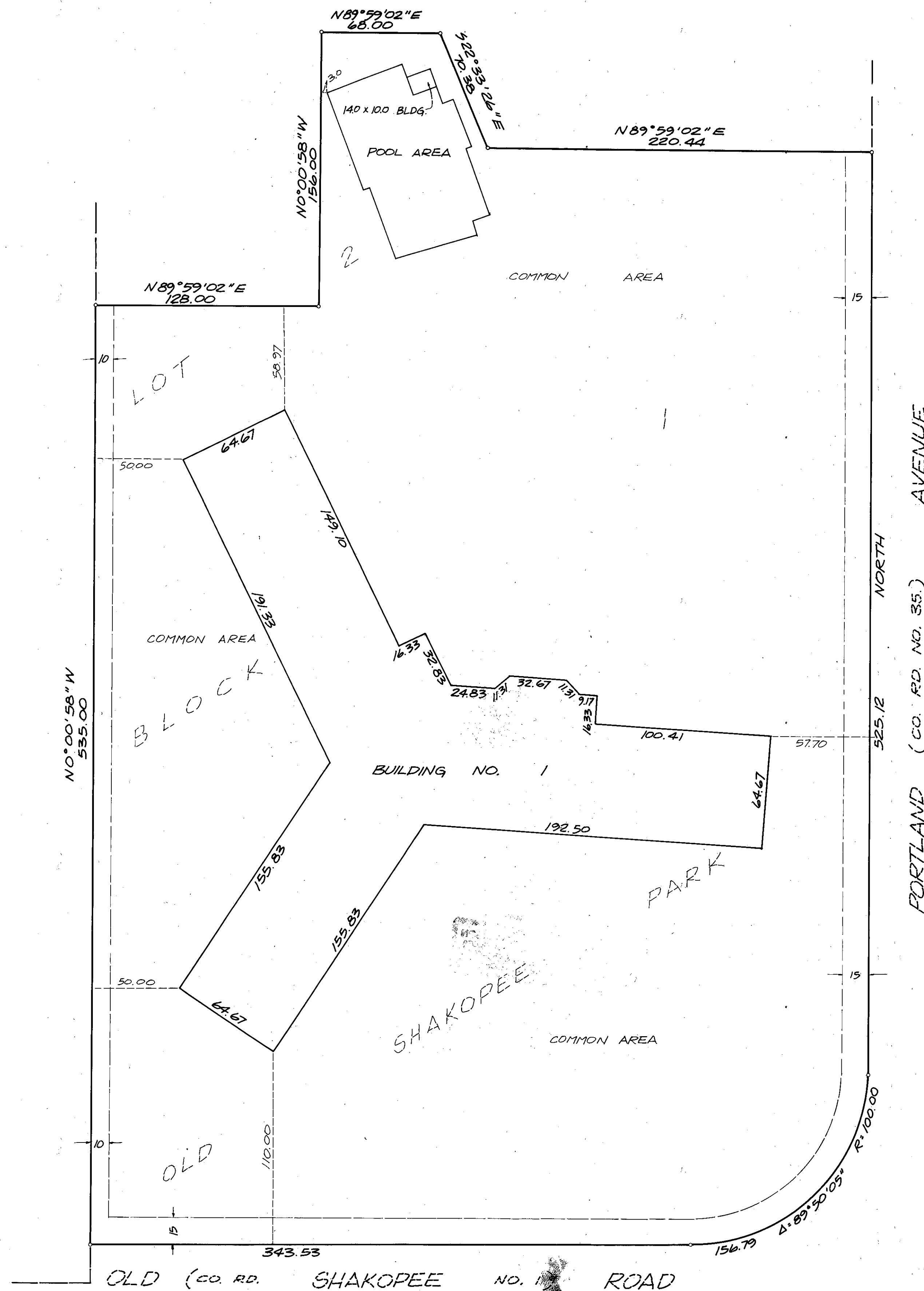

**CERTIFICATE:**

The undersigned, being first duly sworn, under oath, certifies and deposes that this plat of APARTMENT OWNERSHIP No. 206, OLD SHAKOPEE PARK SOUTH, a Condominium, being Lot 2, Block 1, OLD SHAKOPEE PARK, according to the recorded plat thereof, fully and accurately depicts the location and dimensions of building number one (1), as built.

*Donald W. Anderson*  
Cardarelle & Associates, Inc.  
Frank R. Cardarelle, Land Surveyor, Minnesota Registration No. 6508

STATE OF MINNESOTA) ss. Subscribed and sworn to before me a  
COUNTY OF HENNEPIN) Notary Public this 14th day of February 1980.

*Donald W. Anderson* My Commission Expires: Jan. 9, 1987  
Notary Public

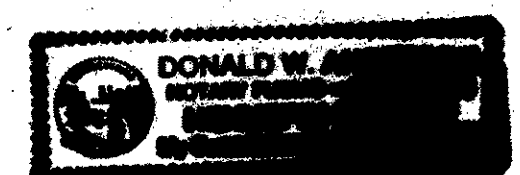

**CERTIFICATE:**

The undersigned being first duly sworn under oath certifies and deposes that the within set of floor plans of OLD SHAKOPEE PARK SOUTH, A Condominium, consisting of 5 pages numbered consecutively pages 1 through 5 represents an accurate copy of portions of the plans of the Building as filed with and approved by the City of Bloomington and further that the same fully and accurately depicts the layout, location, Apartment Numbers and dimensions of the Apartments as built.

*William C. Anderson, AIA*  
The Design Partnership  
William C. Anderson, Architect  
Minnesota Reg. No. 10248

STATE OF MINNESOTA) ss. Subscribed and sworn to before me a  
COUNTY OF HENNEPIN) Notary Public this 14th day of February 1980.

*Donald W. Anderson* My Commission Expires: Jan. 9, 1987  
Notary Public

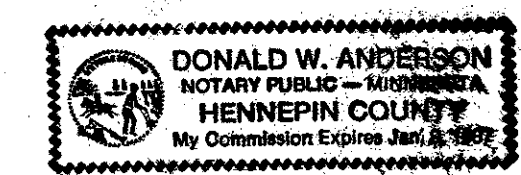

REGISTRAR OF TITLES, HENNEPIN COUNTY, MINNESOTA  
I hereby certify that the within Floor Plans of Apartment Ownership Number \_\_\_\_\_ was filed in this office this \_\_\_\_\_ day of \_\_\_\_\_ 19\_\_ at \_\_\_\_\_ o'clock \_\_\_\_ M.  
\_\_\_\_\_, Registrar of Titles  
by \_\_\_\_\_ Deputy

# APARTMENT OWNERSHIP NUMBER 206 OLD SHAKOPEE PARK SOUTH, A CONDOMINIUM

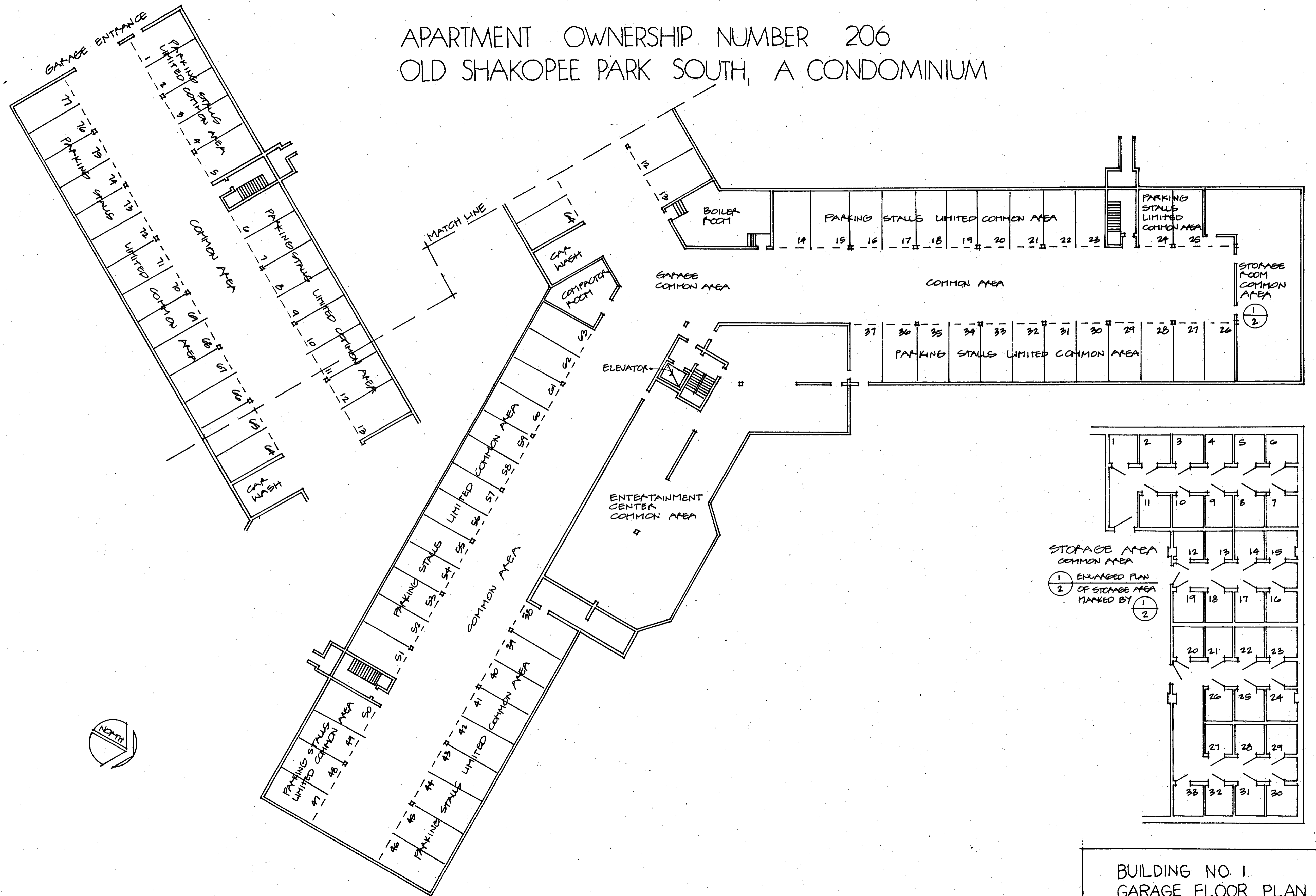

BUILDING NO. 1  
GARAGE FLOOR PLAN

# APARTMENT OWNERSHIP NUMBER 206 OLD SHAKOPEE PARK SOUTH, A CONDOMINIUM

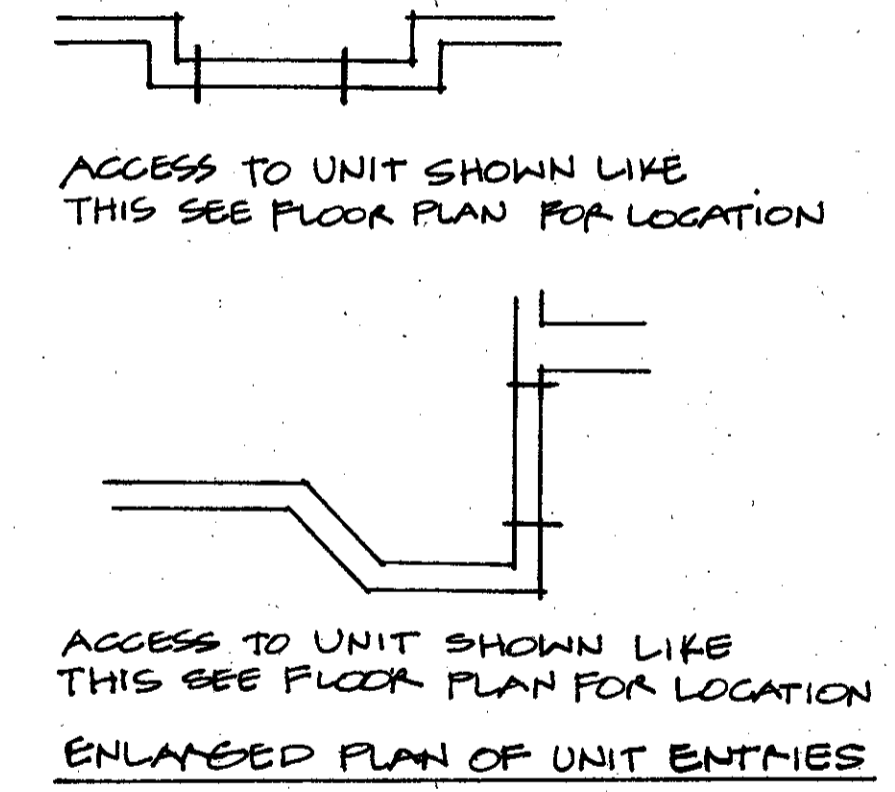
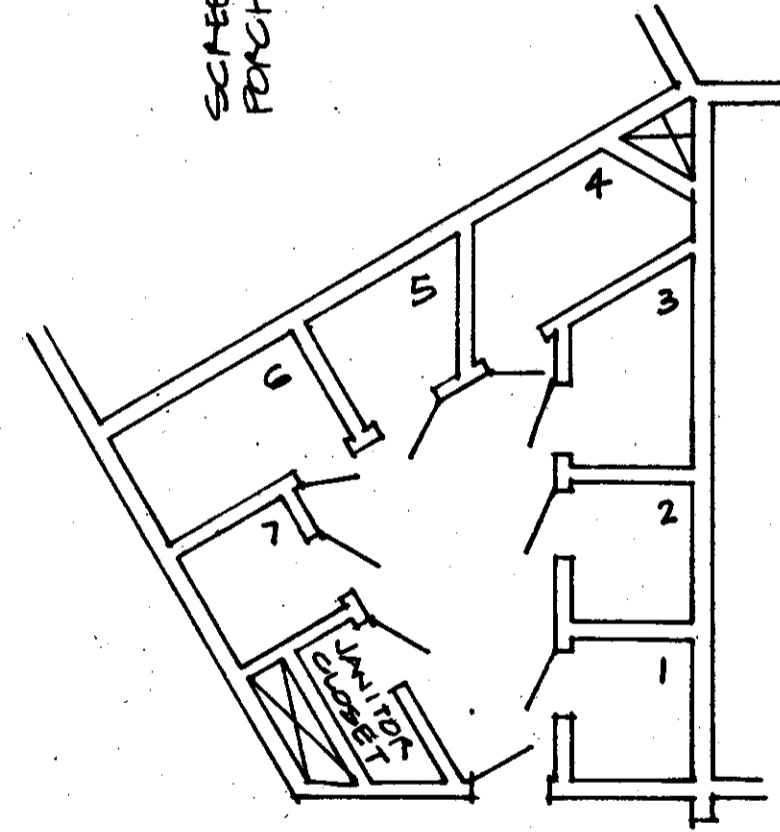
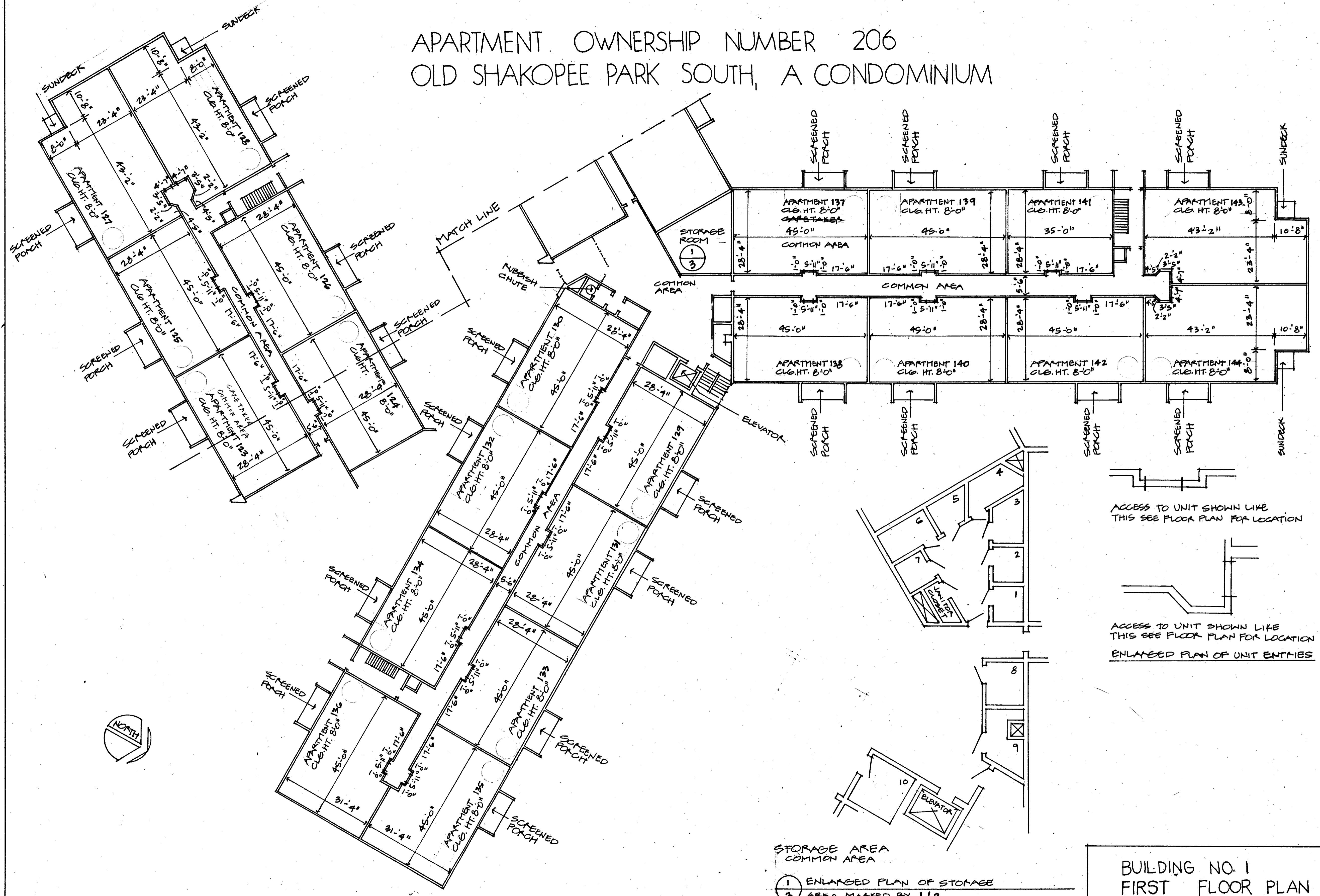

- ① ENLARGED PLAN OF STORAGE
- ② AREA MARKED BY 1/3

BUILDING NO. 1  
FIRST FLOOR PLAN  
SHEET 3 OF 5 SHEETS



# APARTMENT OWNERSHIP NUMBER 206 OLD SHAKOPEE PARK SOUTH, A CONDOMINIUM

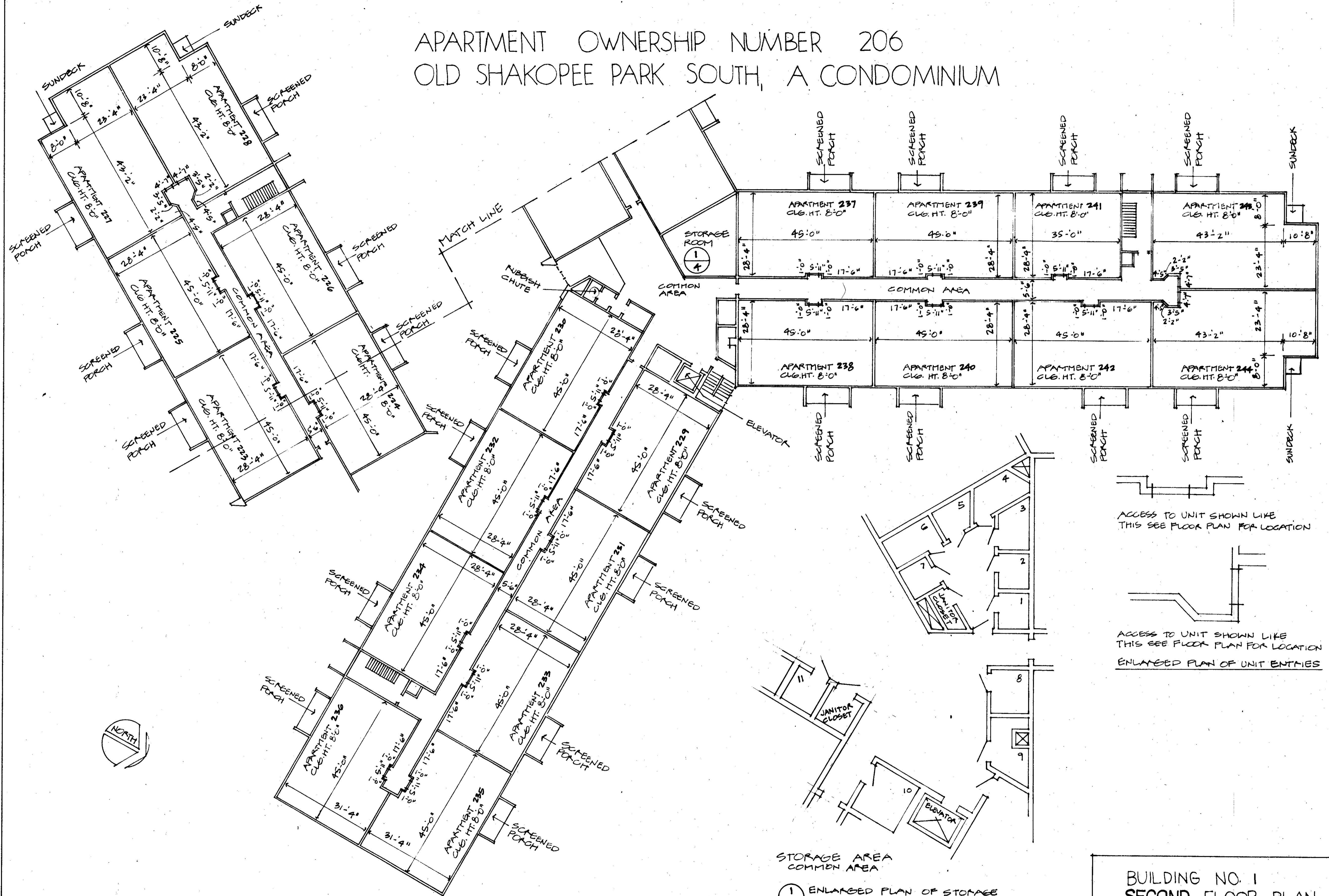

ACCESS TO UNIT SHOWN LIKE THIS SEE FLOOR PLAN FOR LOCATION

ACCESS TO UNIT SHOWN LIKE THIS SEE FLOOR PLAN FOR LOCATION  
ENLARGED PLAN OF UNIT ENTRIES

STORAGE AREA  
COMMON AREA  
① ENLARGED PLAN OF STORAGE  
④ AREA MARKED BY 1/4

BUILDING NO. 1  
SECOND FLOOR PLAN

# APARTMENT OWNERSHIP NUMBER 206 OLD SHAKOPEE PARK SOUTH, A CONDOMINIUM

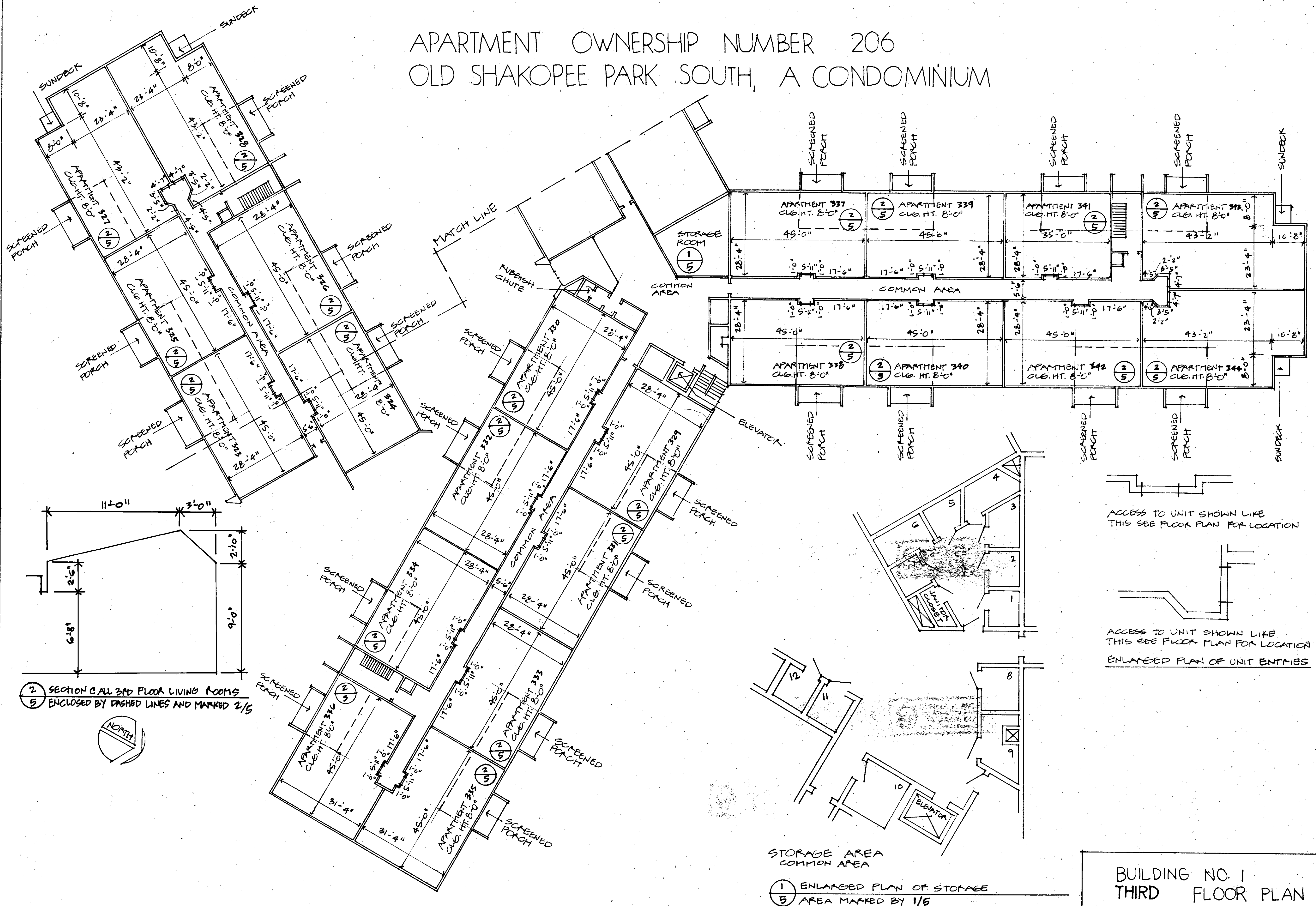

② SECTION C ALL 3RD FLOOR LIVING ROOMS  
 ⑤ ENCLOSED BY DASHED LINES AND MARKED 2/5



ACCESS TO UNIT SHOWN LIKE THIS SEE FLOOR PLAN FOR LOCATION

ACCESS TO UNIT SHOWN LIKE THIS SEE FLOOR PLAN FOR LOCATION  
 ENLARGED PLAN OF UNIT ENTRIES

STORAGE AREA COMMON AREA  
 ① ENLARGED PLAN OF STORAGE  
 ⑤ AREA MARKED BY 1/5

BUILDING NO. 1  
 THIRD FLOOR PLAN