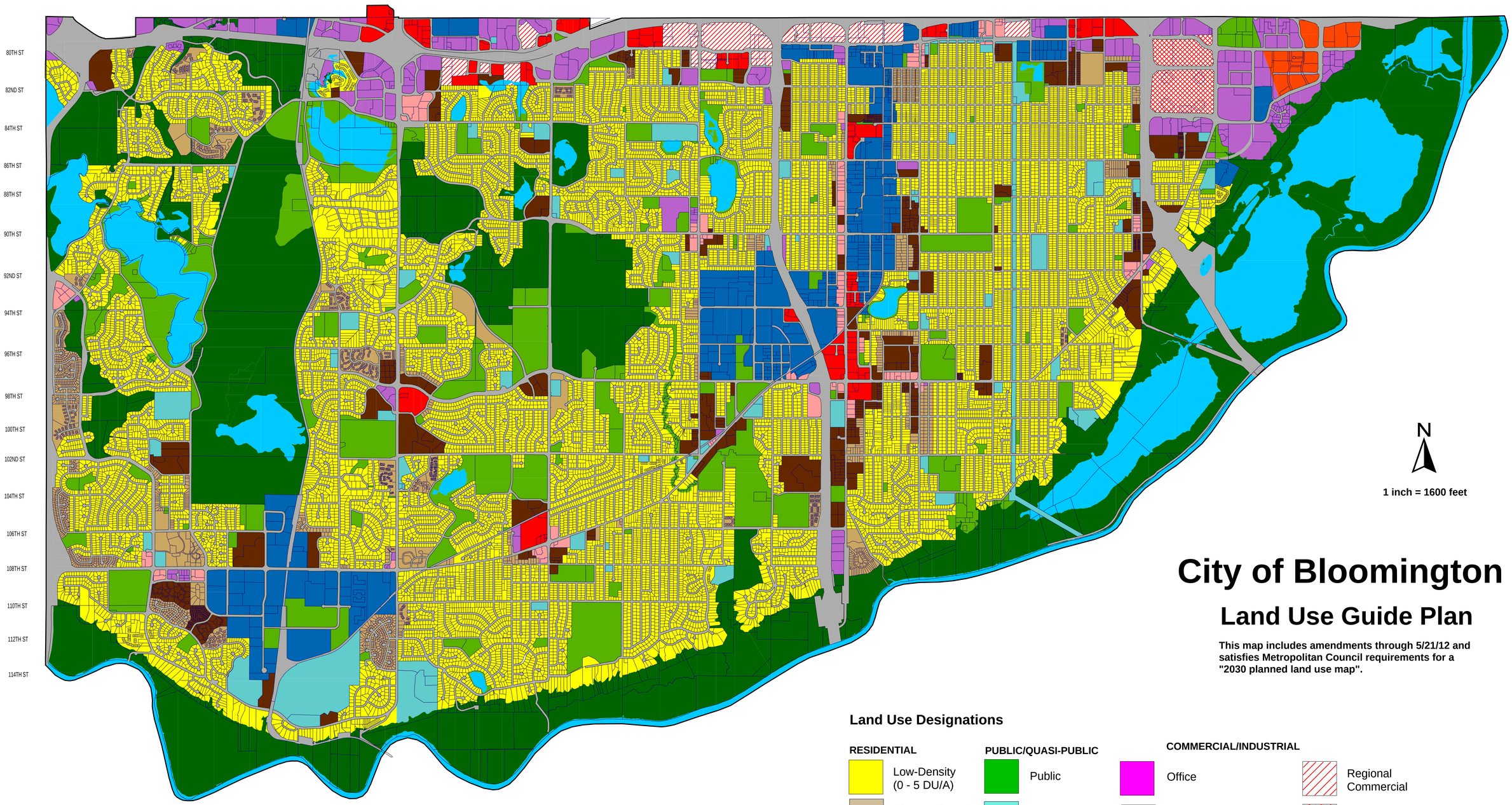

City of Bloomington

Land Use Guide Plan

This map includes amendments through 5/21/12 and satisfies Metropolitan Council requirements for a "2030 planned land use map".

Land Use Designations

RESIDENTIAL

- Low-Density (0 - 5 DU/A)
- Medium-Density (5 - 10 DU/A)
- High-Density (10+ DU/A)

PUBLIC/QUASI-PUBLIC

- Public
- Quasi-Public
- Conservation
- Water

COMMERCIAL/INDUSTRIAL

- Office
- General Business
- Community Commercial
- Right of Way
- Regional Commercial
- High Intensity Mixed Use
- Airport South Mixed Use
- Industrial

Map maintained by Bloomington Planning Division.
While the creators of this map strived for accuracy,
the City cannot guaruntee the accuracy of this map.