

Bloomington Police Dept Incident Report

Minnesota Statute 13.82 subdivision 6

Agency BLOOMINGTON POLICE DEPT	Officer Name OFFICER KOOSMANN, DENNIS	Case Number 2024005118	Date of Crash 05/27/2024	Time 03:43 <input type="checkbox"/> AM <input checked="" type="checkbox"/> PM
Road of Occurrence At the Intersection of NORMANDALE HIGHLANDS DR And NORMANDALE BLVD		City Bloomington	County HENNEPIN	

UNIT 1	Person Type DRIVER	Name (Last,First,Mi) ST PETER, JACK, DAVID	Address (Street, City, State, Zip) 5240 W 102ND ST APT 125, BLOOMINGTON, MN 554372509	
	DOB 9/18/1996	Sex M	Injury NO APPARENT INJURY	Safety Equipment LAP AND SHOULDER BELT USED
	Transported	Alcohol Test No, Test Not Given	Alcohol Test Result	

UNIT 2	Person Type DRIVER	Name (Last,First,Mi) MOHAMOUD, NAJMA, MOHAMED	Address (Street, City, State, Zip) 6701 W 106TH ST #319, BLOOMINGTON, MN 55438	
	DOB 3/3/1997	Sex F	Injury POSSIBLE INJURY (C)	Safety Equipment LAP AND SHOULDER BELT USED
	Transported EMS Ground	Alcohol Test No, Test Not Given	Alcohol Test Result	

Witness Information:

Name ORTIZ, AMERICA MARIE	Sex F
-------------------------------------	-----------------

2 vehicle crash occurred on Normandale Blvd at Normandale Highlands.

Unit #1 southbound Normandale making a left / east turn onto Normandale Highlands.

Unit #2 northbound on Normandale in left lane.

Witness on east side of Normandale Highlands observing Normandale in own vehicle.

Unit #1 turned in front of Unit #2 to make the turn and his vehicle was struck on the right rear. Unit #1 had front end damage.

Moderate rain at time of crash. Unknown if headlights were on during crash. Road was wet.

Witness said they observed unit #1 turn in front of unit #2.

Photographs taken.

Driver of Unit #2 had chest pain and was transported by Allina.

Unit #1 towed by Chiefs.

Unit #2 moved by family member that arrived.

Bloomington Police Dept Incident Report

Minnesota Statute 13.82 subdivision 6

Agency BLOOMINGTON POLICE DEPT	Officer Name OFFICER RAUSCH, MATTHEW	Case Number BP24005119	Date of Crash 05/27/2024	Time 03:30 <input type="checkbox"/> AM <input checked="" type="checkbox"/> PM
Road of Occurrence KILLEBREW DR 300 FEET West From Its Intersection With GATE 2 OF MOA		City Bloomington	County HENNEPIN	

UNIT 1	Person Type DRIVER	Name (Last,First,Mi) SCHULTE, MATTHEW, JOHN	Address (Street, City, State, Zip) 15546 PENNSYLVANIA AVE, PRIOR LAKE, MN 553722271	
	DOB 3/31/2004	Sex M	Injury NO APPARENT INJURY	Safety Equipment LAP AND SHOULDER BELT USED
	Transported	Alcohol Test No, Test Not Given	Alcohol Test Result	

UNIT 2	Person Type DRIVER	Name (Last,First,Mi) LOPEZ, AMANDA, JEWEL	Address (Street, City, State, Zip) 10757 CLEVELAND AVE, RIVERSIDE, CA 92501	
	DOB 2/26/1983	Sex F	Injury NO APPARENT INJURY	Safety Equipment LAP AND SHOULDER BELT USED
	Transported	Alcohol Test No, Test Not Given	Alcohol Test Result	

V1 was travelling EB on Killebrew Dr after just exiting from NB 77. V1 was in center lane of EB Killebrew Dr approaching MOA gate 2. V2 was behind V1 approaching MOA gate 2 in the same manner. but in the most right, left hand turn lane into the MOA via gate 2. V2 began to pass V1 as they were in separate lanes and V1 merged over left to enter the turn lane of MOA gate 2 striking V2 in the rear right quarter panel. This caused V2 to spin out and hit the guardrail on the south side of Killebrew drive. D1 stated he did not see V2 and that it came out of no where. D2 stated that V1 merged right into her and struck her, causing her to spin out and hit the guardrail. Both had insurance. V1 had two adult passengers. V2 had three small children as passengers. I mistakenly forgot to obtain the passengers information. No injuries observed or expressed from either vehicle. Medical aid declined by all parties I was able to obtain video footage of the accident via Mall of America Security cameras. On it, I observed V1 strike V2 as it was driving past, which caused V2 to spin out and strike the guardrail. D1 cited for 169.18.7(1), "(1) a vehicle shall be driven as nearly as practicable entirely within a single lane and shall not be moved from the lane until the driver has first ascertained that the movement can be made with safety;".

Bloomington Police Dept Incident Report

Minnesota Statute 13.82 subdivision 6

Agency BLOOMINGTON POLICE DEPT	Officer Name OFFICER NELSON, DANIEL	Case Number BP24004922	Date of Crash 05/28/2024	Time 10:30 <input checked="" type="checkbox"/> AM <input type="checkbox"/> PM
Road of Occurrence W 98TH ST		City Bloomington	County HENNEPIN	

UNIT 1	Person Type DRIVER	Name (Last,First,Mi) ABDULKADIR, ABAAS, JAMAAL	Address (Street, City, State, Zip) 1613 OAK RIDGE CIR, EAGAN, MN 551221800	
	DOB 3/27/2002	Sex M	Injury NO APPARENT INJURY	Safety Equipment UNKNOWN
	Transported	Alcohol Test No, Test Not Given	Alcohol Test Result	

UNIT 2	Person Type	Name (Last,First,Mi)	Address (Street, City, State, Zip)	
	DOB	Sex	Injury NO APPARENT INJURY	Safety Equipment
	Transported	Alcohol Test	Alcohol Test Result	

Unit 1 was backing out of a parking spot and struck Unit 2. Unit 1 then left without leaving information or notifying the police.

#310 Follow Up

On 05/29/2024, I obtained surveillance video from Normandale that shows Abaas (Unit 1) backing out of a space and hit Unit 2 which was parked legally and unoccupied. Unit 1 Abaas can be seen getting out of his vehicle and looking at the damage he caused to Unit 2 vehicle. He then left without leaving any info or attempt to notify security.

I spoke with Unit 1 Abaas on the phone, and he admitted to hitting Unit 2. He stated he left the scene because he got nervous. I advised him that is unacceptable and not an excuse.

Local Case Number
BP24005107

Agency
Bloomington Police Dept

MINNESOTA DEPARTMENT OF PUBLIC SAFETY
MOTOR VEHICLE CRASH REPORT

County
HENNEPIN

Hit And Run?

ACN Date Day Of Week Time
241500004 5/26/2024 SUNDAY 10:12 PM

Vehicles Injuries Fatalities
1 0 0

City
Bloomington

Report Amended?

Private Property Damage?

Public Property Damage?

Road of Occurrence At the Intersection of PORTLAND AVE S And E AMERICAN BLVD

Latitude 44.85992979

Longitude -93.26808376

UNIT 1 DRIVER HIT AND RUN		Last Name MASAPANTA MASAPANTA	First JOSE	Middle RAFAEL
<input type="checkbox"/> Male <input type="checkbox"/> Female	Address 3300 CLINTON AVE			
City MINNEAPOLIS	State MN	County	Zip 554083264	
Phone	Email			
DOB 12/26/1979	Age 44	Driver's License No W000122507300	Status Revoked	
Class X (Not Licensed)				
DL State MN	Endorsement	Restriction		
Jurisdiction	Recommendations?			
Physical Conditions			<input type="checkbox"/> Address Correct	<input checked="" type="checkbox"/> Violations
Vehicle Information				
<input type="checkbox"/> CMV	Vehicle Year 2009	Vehicle Make AUDI	VIN WA1A1Y94LX9D005079	
Vehicle Model Q7			Vehicle Color GRAY	
# of Passengers	Tag # KCW998	State MINNESOTA	Plate County	Year Registered 2025
Parked Status		Insurance Co. UNKNOWN	Policy No	
<input type="checkbox"/> Vehicle Fire	Towed Towed, But Not Due to Disabling Damage	Towing Company		
<input type="checkbox"/> Pulling Unit				
Point of Initial Contact FRONT LEFT QUARTER PANEL	Most Harmful Event SIGN			
Vehicle Maneuver MOVING FORWARD	Sequence of Events SIGN			
Vehicle Type SPORT UTILITY VEHICLE				
Vehicle Use NORMAL				
Emergency Use	Vehicle Factors NO CLEAR CONTRIBUTING FACTOR			
Person Information				
Contributing Factors UNKNOWN		Distracted Driving NOT DISTRACTED		
		Speeding UNKNOWN		
Ped Maneuver			<input checked="" type="checkbox"/> Alcohol Suspected	<input type="checkbox"/> Drug Suspected
Tested Yes, Test Given	Type PBT (Breath)	Results .19 BAC		
Tested No, Test Not Given	Type	Results		
Roadway Characteristics				
Direction of Travel NORTHBOUND	Alignment	Roadway Grade	Posted Speed	
Traffic Design	Traffic Ctrl Status	Traffic Ctrl	2	Number of Lanes

No Additional
Unit
Information

Officer Information

Report By Badge # Department
OFFICER Hart, Nicholas 412

Created Date Submitted By Checked By Date Checked
5/29/2024 0

Unit 1

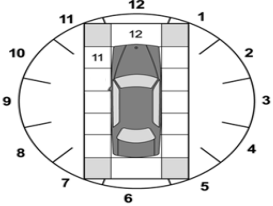
Commercial Motor Vehicles Only			
Carrier Name			
U.S. D.O.T. #			
Address		City	State
G.V.W.R		Cargo Body Type	
Vehicle Config.			
Carrier Type		Bus Service Type	
<input type="checkbox"/> Vehicle Placarded Hazardous	HazMat Id	HazMat Name	Class #
<input type="checkbox"/> Material Released Inspection	Inspection Number		Inspector Badge Id #
<input type="checkbox"/> Waived			
Vehicle Damage Information			
<input type="checkbox"/> Top			
<input type="checkbox"/> Undercarriage			
<input type="checkbox"/> All Areas			
<input type="checkbox"/> Unknown			
Extent of Damage Moderate - Functional			

No Additional
CMV or
Damage
Information

Crash Information

Crash Type Sign	Weather Cloudy	Light Cond. Dark (Street Lights On)	\$1000+ in Damage Unknown	Bus Inv.	Road Surface Dry	Road Circumstances None
Manner of Collision	Photos Taken Yes	On Bridge No	Ownership of Land Public Property	Roadway Direction Not Applicable	On/Off Trafficway Trafficway, On Road	Location Relative to Trafficway On Roadway (including alley, driveway, etc.)
Location Relative to Intersection Four-Way Intersection	Near/In Work Zone No	Type of Work Zone NOT APPLICABLE	Location Relative to Work Zone	Workers Present	L.E. Present	

Involved Persons

VEH #	Last Name, First, Middle	Person Type	Position	DOB	Sex
1	MASAPANTA MASAPANTA, JOSE RAFAEL	Driver	Driver (Include Motorcycle Driver)	12/26/1979	99

Injury	Transported	Ambulance Service	Run#	Restraint Type And Use
No Apparent Injury				Unknown
Eject	Airbag Use			
Not Ejected or Trapped	Unknown			

Vehicle Owner Information

VEH #	Last Name, First, Middle	Address	City	State	County	Zip
1	YUGCHA, ONA EDWIN	3044 PORTLAND AVE	MINNEAPOLIS	MN		554071527

Person Type	Phone No.
OWNER	

Damaged Property

Agency/Organization city of bloomington	Property Type PUBLIC	Property Description SIGN	Yellow Tag # 24005107	Owned By: COUNTY
--	-------------------------	------------------------------	--------------------------	---------------------

Witnesses

Witness Name	DOB	Sex	Phone	Email
--------------	-----	-----	-------	-------

On 5/26/24, at 2212 hours, I, Officer Hart was dispatched to American Blvd and Portland Ave S for a hit and run of a sign.

I spoke with the R/P who wanted to remain anonymous. He stated the vehicle was traveling northbound on Portland Ave S, when he saw the vehicle hit a sign in the median. The vehicle then crossed over into the southbound traffic lanes, and drove north for a short time before swerving back into the northbound lane. The vehicle continued to travel north into Richfield.

Richfield PD was noticed and they stopped and arrested the driver Masapanta Masapanta, Jose Rafael (12/26/1979) for DWI. Richfield PD.

When I got to American Blvd and Portland Ave, I found a median sign knocked down in the roadway. I also found debris parts from the vehicle, which was later matched to the vehicle.

Diagram

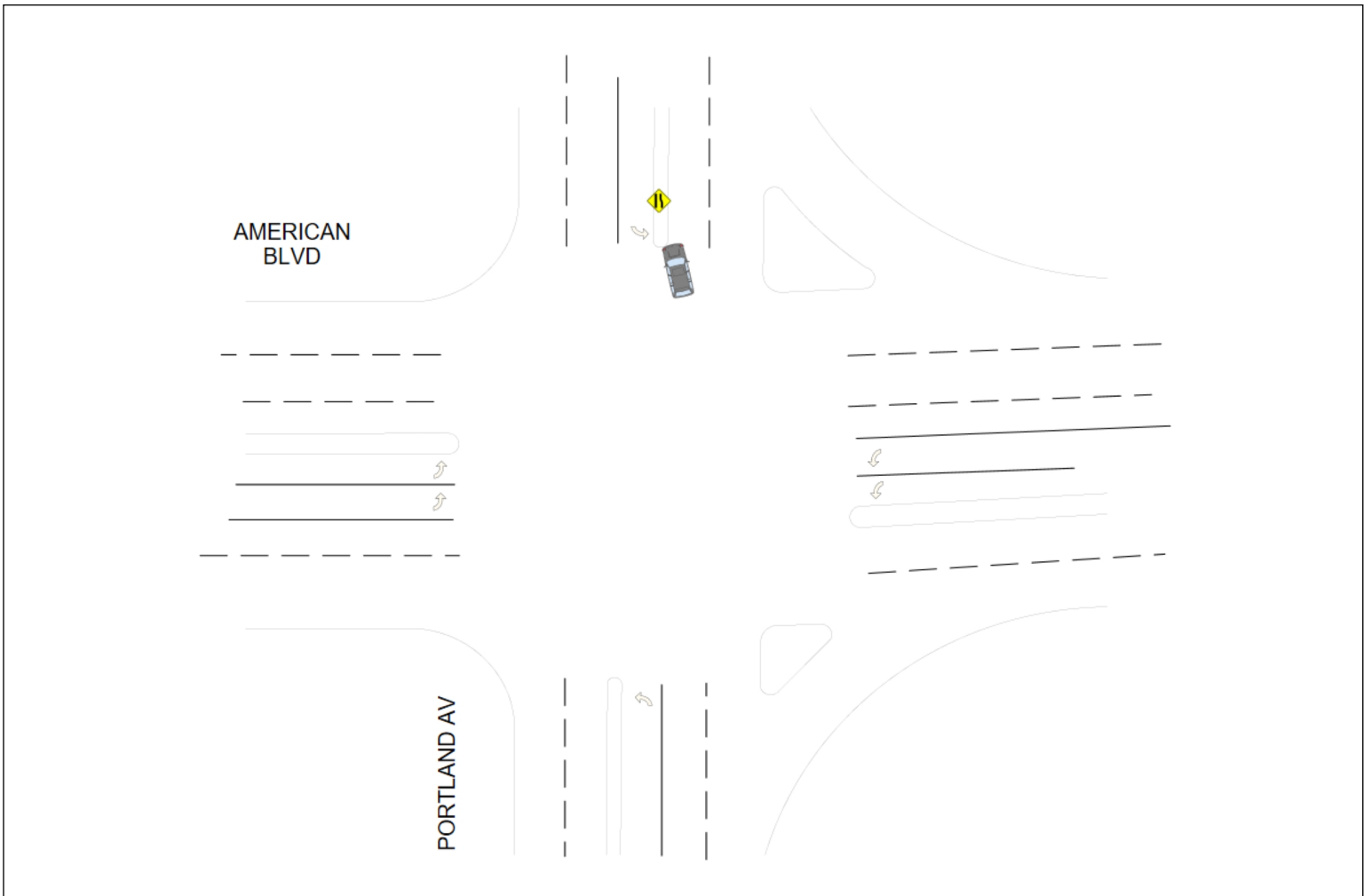

Local Case Number 24005160 Agency Bloomington Police Dept

MINNESOTA DEPARTMENT OF PUBLIC SAFETY MOTOR VEHICLE CRASH REPORT

County HENNEPIN

Hit And Run?

ACN 241500060 Date 5/29/2024 Day Of Week WEDNESDAY Time 1:58 PM

Vehicles 1 Injuries 0 Fatalities 0

City Bloomington

Report Amended?

Private Property Damage?

Public Property Damage?

Road of Occurrence 9700 LYNDALE AVE S

Latitude 44.82899023

Longitude -93.28869327

UNIT 1 DRIVER		Last Name BAILEY	First MICHAEL	Middle DONTA
<input checked="" type="checkbox"/> Male <input type="checkbox"/> Female		Address 1201 W 94TH ST		
City BLOOMINGTON		State MN	County	Zip 554312334
Phone		Email		
DOB 2/20/1988	Age 36	Driver's License No D554046222514	Status Revoked	
Class I ID Card Only				
DL State MN	Endorsement None		Restriction None	
Jurisdiction State		Recommendations? None		
Physical Conditions Has Been Drinking Alcohol			<input checked="" type="checkbox"/> Address Correct <input checked="" type="checkbox"/> Violations	
Vehicle Information				
<input type="checkbox"/> CMV	Vehicle Year 2014	Vehicle Make CHEVROLET	VIN 1G1PA5SH8E7375881	
Vehicle Model CRUZE			Vehicle Color BLUE	
# of Passengers	Tag # LUP468	State MINNESOTA	Plate County	Year Registered 2025
Parked Status		Insurance Co. NO INSURANCE	Policy No NO INSURANCE	
<input type="checkbox"/> Vehicle Fire	Towed Towed Due to Disabling Damage		Towing Company CHIEFS TOWING	
<input type="checkbox"/> Pulling Unit				
Point of Initial Contact FRONT LEFT QUARTER PANEL		Most Harmful Event OTHER - NON-MOTORIST		
Vehicle Maneuver MOVING FORWARD		Sequence of Events CENTER MEDIAN CURB/SIGN		
Vehicle Type PASSENGER CAR				
Vehicle Use NORMAL				
Emergency Use		Vehicle Factors NO CLEAR CONTRIBUTING FACTOR		
Person Information				
Contributing Factors DWI ARREST		Distracted Driving UNKNOWN		
		Speeding UNKNOWN		
Ped Maneuver			<input checked="" type="checkbox"/> Alcohol Suspected <input type="checkbox"/> Drug Suspected	
Tested Test Refused	Type	Results		
Tested No, Test Not Given	Type	Results		
Roadway Characteristics				
Direction of Travel SOUTHBOUND	Alignment STRAIGHT	Roadway Grade LEVEL	30	Posted Speed
Traffic Design TWO-WAY, DIVIDED, MEDIAN BARRIER	Traffic Ctrl Status	Traffic Ctrl NOT APPLICABLE	2	Number of Lanes



Officer Information				
Report By PATROL Severson, Todd	Badge # -260	Department	Created Date 5/29/2024	Submitted By 0
		Checked By	Date Checked	

Unit 1

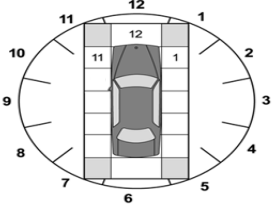
Commercial Motor Vehicles Only			
Carrier Name			
U.S. D.O.T. #			
Address		City	State
G.V.W.R		Cargo Body Type	
Vehicle Config.			
Carrier Type		Bus Service Type	
<input type="checkbox"/> Vehicle Placarded Hazardous	HazMat Id	HazMat Name	Class #
<input type="checkbox"/> Material Released Inspection	Inspection Number		Inspector Badge Id #
<input type="checkbox"/> Waived			
Vehicle Damage Information			
<input type="checkbox"/> Top			
<input type="checkbox"/> Undercarriage			
<input type="checkbox"/> All Areas			
<input type="checkbox"/> Unknown			
Extent of Damage Moderate - Disabling			

No Additional
CMV or
Damage
Information

Crash Information

Crash Type Sign	Weather Clear	Light Cond. Daylight	\$1000+ in Damage Unknown	Bus Inv. No	Road Surface Dry	Road Circumstances None
Manner of Collision	Photos Taken Yes	On Bridge No	Ownership of Land Public Property	Roadway Direction	On/Off Trafficway Trafficway, Not on Road	Location Relative to Trafficway On Median
Location Relative to Intersection Not at Intersection, Interchange or Junction	Near/In Work Zone No	Type of Work Zone NOT APPLICABLE	Location Relative to Work Zone	Workers Present	L.E. Present	

Involved Persons

VEH #	Last Name, First, Middle	Person Type	Position	DOB	Sex
1	BAILEY, MICHAEL DONTA	Driver	Driver (Include Motorcycle Driver)	2/20/1988	M
Injury	Transported	Ambulance Service	Run#	Restraint Type And Use	
No Apparent Injury				Unknown	
Eject	Airbag Use				
Not Ejected or Trapped	Not Deployed				

Vehicle Owner Information

VEH #	Last Name, First, Middle	Address	City	State	County	Zip
1	DAILY AUTO LLC	25870 HIGHWAY 169	ZIMMERMAN			553989400
Person Type		Phone No.				
OWNER						
VEH #	Last Name, First, Middle	Address	City	State	County	Zip
1	BAILEY, MICHAEL DONTA	1201 W 94TH ST	BLOOMINGTON	MN		554312334
Person Type		Phone No.				
OWNER						

Witnesses

Witness Name	DOB	Sex	Phone	Email

Officers were called to the 9700 Block of Lyndale Avenue South on a single car crash with a busted axle.

Officer's observed MN license LUP-468 parked against the curb southbound on Lyndale around the 9750 block.

Observed the drivers side front axle busted, drivers side tire popped, passengers side bumper broken, and transmission fluid all over the ground.

Observed the fluid trail led north from the vehicle indicating it had jumped the center median curb, knocked over a center median sign, and went back onto southbound Lyndale Avenue before coming to a stop in the curb lane.

The driver identified himself as Bailey, Michael Donta - 2/20/1988.

He showed obvious signs of impairment and admitted to drinking shots earlier.

He refused FST's.

He was placed under arrest in probable cause DWI.

He was read the implied consent advisory by Officer Miller and refused a breath test.

Diagram

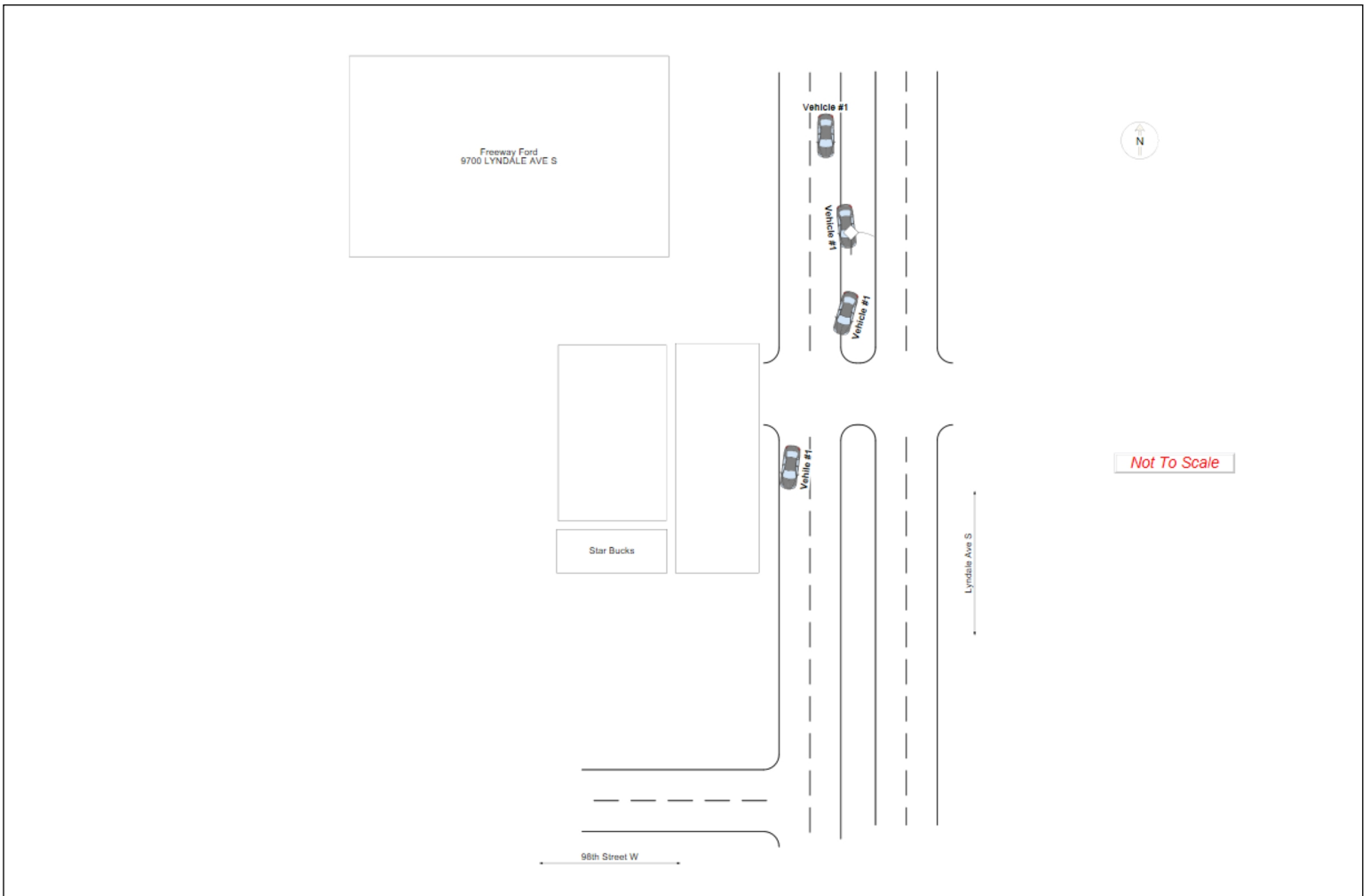

Local Case Number
24-005201

Agency
Bloomington Police Dept

MINNESOTA DEPARTMENT OF PUBLIC SAFETY
MOTOR VEHICLE CRASH REPORT

County
HENNEPIN

Hit And Run?

ACN Date Day Of Week Time
241510151 5/30/2024 THURSDAY 5:54 PM

Vehicles Injuries Fatalities
2 1 0

City
Bloomington

Report Amended?

Private Property Damage?

Public Property Damage?

Road of Occurrence At the Intersection of PORTLAND AVE S And E AMERICAN BLVD

Latitude 44.86005947 Longitude -93.26820157

UNIT 1 DRIVER		Last Name SINGER SANCHEZ	First DIEGO	Middle JESUS
<input checked="" type="checkbox"/> Male <input type="checkbox"/> Female	Address 6904 GABELLA ST APT 319			
City APPLE VALLEY	State MN	County	Zip 551244550	
Phone 612-598-4689	Email			
DOB 10/29/2006	Age 17	Driver's License No W000107328400	Status Valid	
Class D Provisional Driver's License				
DL State MN	Endorsement None	Restriction None		
Jurisdiction State	Recommendations? None			
Physical Conditions Apparently Normal (Including No Drugs/Alcohol)			<input checked="" type="checkbox"/> Address Correct	<input type="checkbox"/> Violations

UNIT 2 DRIVER		Last Name NANCE	First KEITH	Middle GEORGE
<input checked="" type="checkbox"/> Male <input type="checkbox"/> Female	Address 750 E 84TH ST			
City BLOOMINGTON	State MN	County	Zip 554202442	
Phone 612-998-0094	Email			
DOB 4/20/1955	Age 69	Driver's License No Y335210632511	Status Valid	
Class D The Normal (Not Commercial) Driver License				
DL State MN	Endorsement M - Motorcycle	Restriction Corrective Lenses		
Jurisdiction State	Recommendations? None			
Physical Conditions Apparently Normal (Including No Drugs/Alcohol)			<input type="checkbox"/> Address Correct	<input type="checkbox"/> Violations

Vehicle Information				
<input type="checkbox"/> CMV	Vehicle Year 2013	Vehicle Make HYUNDAI	VIN KMHCT4AE4DU414852	
Vehicle Model ACCENT			Vehicle Color RED	
# of Passengers	Tag # LBM502	State MINNESOTA	Plate County	Year Registered 2024
Parked Status		Insurance Co. GEICO	Policy No 6092595310	
<input type="checkbox"/> Vehicle Fire	Towed Not Towed	Towing Company		
<input type="checkbox"/> Pulling Unit				
Point of Initial Contact FRONT	Most Harmful Event MOTOR VEHICLE IN TRANSPORT			
Vehicle Maneuver TURNING LEFT	Sequence of Events MOTOR VEHICLE IN TRANSPORT			
Vehicle Type PASSENGER CAR				
Vehicle Use NORMAL				
Emergency Use	Vehicle Factors VISION OBSCURED			

Vehicle Information				
<input type="checkbox"/> CMV	Vehicle Year 2020	Vehicle Make HARLEY DAVIDSON	VIN 1HD1KEF17LB640158	
Vehicle Model FLHTK			Vehicle Color BLACK	
# of Passengers	Tag # 82835MJ	State MINNESOTA	Plate County	Year Registered 2025
Parked Status		Insurance Co. UNKNOWN	Policy No UNKNOWN	
<input type="checkbox"/> Vehicle Fire	Towed Towed, But Not Due to Disabling Damage	Towing Company CHIEFS		
<input type="checkbox"/> Pulling Unit				
Point of Initial Contact FRONT LEFT QUARTER	Most Harmful Event MOTOR VEHICLE IN TRANSPORT			
Vehicle Maneuver MOVING FORWARD	Sequence of Events MOTOR VEHICLE IN TRANSPORT			
Vehicle Type MOTORCYCLE				
Vehicle Use NORMAL				
Emergency Use	Vehicle Factors NO CLEAR CONTRIBUTING FACTOR			

Person Information				
Contributing Factors NO CLEAR CONTRIBUTING ACTION		Distracted Driving NOT DISTRACTED		
		Speeding NOT SPEEDING		
Ped Maneuver			<input type="checkbox"/> Alcohol Suspected	<input type="checkbox"/> Drug Suspected
Tested No, Test Not Given	Type	Results		
Tested No, Test Not Given	Type	Results		

Person Information				
Contributing Factors NO CLEAR CONTRIBUTING ACTION		Distracted Driving NOT DISTRACTED		
		Speeding NOT SPEEDING		
Ped Maneuver			<input type="checkbox"/> Alcohol Suspected	<input type="checkbox"/> Drug Suspected
Tested No, Test Not Given	Type	Results		
Tested No, Test Not Given	Type	Results		

Roadway Characteristics				
Direction of Travel NORTHBOUND	Alignment STRAIGHT	Roadway Grade LEVEL	35	Posted Speed
Traffic Design TWO-WAY, NOT DIVIDED	Traffic Ctrl Status	Traffic Ctrl NOT APPLICABLE	4	Number of Lanes

Roadway Characteristics				
Direction of Travel SOUTHBOUND	Alignment STRAIGHT	Roadway Grade LEVEL		Posted Speed
Traffic Design TWO-WAY, NOT DIVIDED	Traffic Ctrl Status OPERATIONAL	Traffic Ctrl TRAFFIC CONTROL SIGNAL	4	Number of Lanes

Officer Information				
Report By Ryan, Matthew	Badge # -	Department	Created Date 5/31/2024	Submitted By 0
			Checked By	Date Checked

Unit 1

Commercial Motor Vehicles Only			
Carrier Name			
U.S. D.O.T. #			
Address	City	State	Zip
G.V.W.R	Cargo Body Type		
Vehicle Config.			
Carrier Type		Bus Service Type	
<input type="checkbox"/> Vehicle Placarded Hazardous	HazMat Id	HazMat Name	Class #
<input type="checkbox"/> Material Released Inspection	Inspection Number	Inspector Badge Id #	
<input type="checkbox"/> Waived			
Vehicle Damage Information			
<input type="checkbox"/> Top <input type="checkbox"/> Undercarriage <input type="checkbox"/> All Areas <input type="checkbox"/> Unknown			
Extent of Damage Minor			

Unit 2

Commercial Motor Vehicles Only			
Carrier Name			
U.S. D.O.T. #			
Address	City	State	Zip
G.V.W.R	Cargo Body Type		
Vehicle Config.			
Carrier Type		Bus Service Type	
<input type="checkbox"/> Vehicle Placarded Hazardous	HazMat Id	HazMat Name	Class #
<input type="checkbox"/> Material Released Inspection	Inspection Number	Inspector Badge Id #	
<input type="checkbox"/> Waived			
Vehicle Damage Information			
<input type="checkbox"/> Top <input type="checkbox"/> Undercarriage <input type="checkbox"/> All Areas <input type="checkbox"/> Unknown			
Extent of Damage Moderate - Functional			

Crash Information

Crash Type Motor Vehicle in Transport	Weather Clear	Light Cond. Daylight	\$1000+ in Damage Unknown	Bus Inv. No	Road Surface Dry	Road Circumstances None
Manner of Collision Angle (ex. Front to Side)	Photos Taken Yes	On Bridge No	Ownership of Land Public Property	Roadway Direction	On/Off Trafficway Trafficway, On Road	Location Relative to Trafficway On Roadway (including alley, driveway, etc.)
Location Relative to Intersection Four-Way Intersection	Near/In Work Zone No	Type of Work Zone NOT APPLICABLE	Location Relative to Work Zone	Workers Present	L.E. Present	

Involved Persons

VEH #	Last Name, First, Middle	Person Type	Position	DOB	Sex
1	SINGER SANCHEZ, DIEGO JESUS	Driver	Driver (Include Motorcycle Driver)	10/29/2006	M
Injury	Transported	Ambulance Service	Run#	Restraint Type And Use	
No Apparent Injury				Lap and Shoulder Belt Used	
Eject	Airbag Use				
Not Ejected or Trapped	Not Deployed				

VEH #	Last Name, First, Middle	Person Type	Position	DOB	Sex
2	NANCE, KEITH GEORGE	Driver	Driver (Include Motorcycle Driver)	4/20/1955	M
Injury	Transported	Ambulance Service	Run#	Helmet Use	Safety Equipment 1
Suspected Minor Injury (B)	Not Transported			Other	None
					Safety Equipment 2

Vehicle Owner Information

VEH #	Last Name, First, Middle	Address	City	State	County	Zip
1	SANCHEZ, DE SINGER	6904 GABELLA ST APT 319	APPLE VALLEY	MN		551244550
Person Type		Phone No.				
OWNER		612-598-4067				
VEH #	Last Name, First, Middle	Address	City	State	County	Zip
2	NANCE, TERRI JEANNE	750 E 84TH ST	BLOOMINGTON	MN		554202442
Person Type		Phone No.				
OWNER						
VEH #	Last Name, First, Middle	Address	City	State	County	Zip
2	NANCE, KEITH GEORGE	750 E 84TH ST	BLOOMINGTON	MN		554202442
Person Type		Phone No.				
OWNER		612-998-0094				

Witnesses

Witness Name	DOB	Sex	Phone	Email
MAGINN, KYM MARIE	7/2/1973	F	563-676-7845	
Witness Name	DOB	Sex	Phone	Email
ZEHNACKER, GEOFFREY JOSEPH	11/28/1977	M		

Unit 1 was NB Portland Ave. and turning into the Subway on the NW corner of this intersection at American Blvd. Unit 2 was SB Portland approaching American Blvd in the #2 curb side lane. Unit one made his left had turn WB into the parking and stated he didn't notice Unit 2 on a motorcycle when they collided and slow rate of speed. Unit 2 downed his motorcycle and advised he hurt his leg. No other noticeable injuries. Witness 1 and 2 were in the same vehicle SB Portland approaching American Blvd prior to the driveway to turn into Subway (#1 left lane). Witnesses both advised that Unit 1 turned into Subway but struck Unit 2 upon making the turn. Everyone was cooperative on scene. Photos taken and uploaded to Axon. Unit 2 advised that they would self transport to a hospital at a later time. Unit 2 motorcycle privately towed to his residence. Both drivers given the case number to this incident.

Diagram

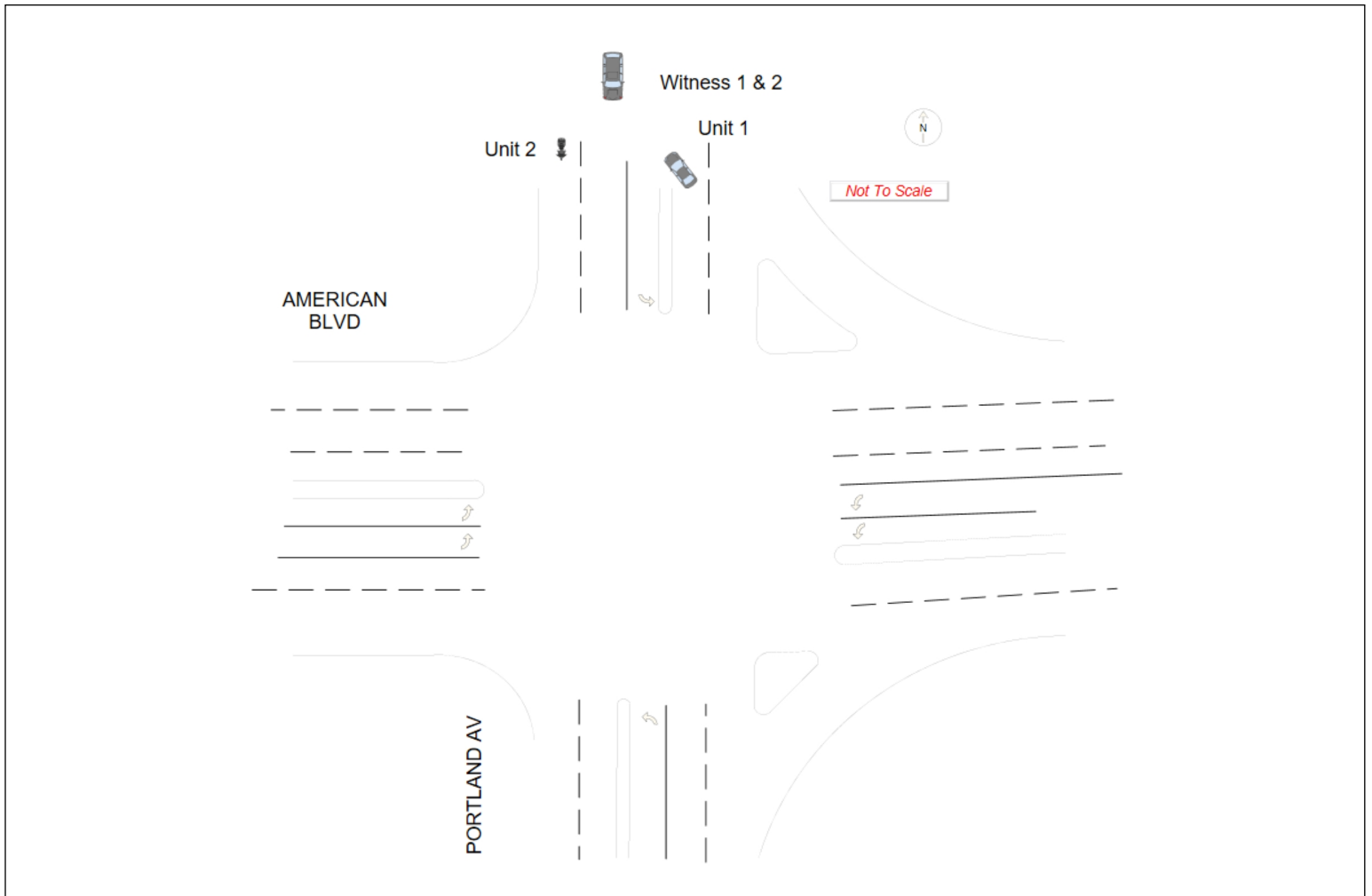

Bloomington Police Dept Incident Report

Minnesota Statute 13.82 subdivision 6

Agency BLOOMINGTON POLICE DEPT	Officer Name OFFICER LEBARON, KENNETH	Case Number 24005220	Date of Crash 05/31/2024	Time 12:53 <input type="checkbox"/> AM <input checked="" type="checkbox"/> PM
Road of Occurrence W 88TH ST		City Bloomington	County HENNEPIN	

UNIT 1	Person Type DRIVER	Name (Last,First,Mi) NAMGYAL, NFN	Address (Street, City, State, Zip) 7545 WENTWORTH AVE, RICHFIELD, MN 554234144	
	DOB 7/1/1964	Sex M	Injury POSSIBLE INJURY (C)	Safety Equipment LAP AND SHOULDER BELT USED
	Transported EMS Ground	Alcohol Test No, Test Not Given	Alcohol Test Result	

UNIT 2	Person Type DRIVER	Name (Last,First,Mi) JEFFERSON, RAEKWON, UNIQUE	Address (Street, City, State, Zip) 3500 W OLD SHAKOPEE RD, BLOOMINGTON, MN 554313543	
	DOB 2/26/1996	Sex M	Injury NO APPARENT INJURY	Safety Equipment LAP AND SHOULDER BELT USED
	Transported	Alcohol Test No, Test Not Given	Alcohol Test Result	

UNIT 3	Person Type DRIVER	Name (Last,First,Mi) DUI, WANG	Address (Street, City, State, Zip) 6417 MARKWOOD DR N, CRYSTAL, MN 554271526	
	DOB 3/11/1974	Sex M	Injury NO APPARENT INJURY	Safety Equipment LAP AND SHOULDER BELT USED
	Transported	Alcohol Test No, Test Not Given	Alcohol Test Result	

veh 1 was n/b penn ave, and turned to go w/b on 88th. veh 2 was s/b penn ave. veh 3 was e/b 88th, stopped at penn ave. veh 1 tried to make the turn to go w/b on 88th from Penn ave, but did not make it and was struck by veh 2. veh 2 struck veh 1 with the front passenger side. veh 1 was struck in the rear passenger side. veh 2 had moderate non-disabling damage to the front passenger side. veh 1 had significant disabling damage to the rear passenger side. after the initial collision, veh 1 spun into veh 3, which was stopped at 88th/penn ave. veh 3 had minor non-disabling damage to the front. driver's exchanged info in the scene. driver of veh was transported to fvsd hospital for eval. veh 1 was towed from the scene by chiefs towing.

Local Case Number
BP24005318

Agency
Bloomington Police Dept

MINNESOTA DEPARTMENT OF PUBLIC SAFETY
MOTOR VEHICLE CRASH REPORT

County
HENNEPIN

Hit And Run?

ACN Date Day Of Week Time
241520223 5/31/2024 FRIDAY 3:15 PM

Vehicles Injuries Fatalities
1 0 0

City
Bloomington

Report Amended?

Private Property Damage?

Public Property Damage?

Road of Occurrence W 82ND ST

Latitude 44.85541621

Longitude -93.30236921

UNIT 1 DRIVER HIT AND RUN		Last Name	First	Middle
<input type="checkbox"/> Male <input type="checkbox"/> Female		Address		
City		State	County	Zip
Phone		Email		
DOB	Age	Driver's License No	Status	
Class				
DL State	Endorsement		Restriction	
Jurisdiction		Recommendations?		
Physical Conditions			<input type="checkbox"/> Address Correct	
			<input type="checkbox"/> Violations	
Vehicle Information				
<input checked="" type="checkbox"/> CMV	Vehicle Year 2024	Vehicle Make FREIGHTLINER	VIN 3ALACWFC3RDVE6179	
Vehicle Model M2			Vehicle Color WHITE	
# of Passengers	Tag # YCE4805	State MINNESOTA	Plate County	Year Registered 2025
Parked Status		Insurance Co. NO INSURANCE	Policy No NO INSURANCE	
<input type="checkbox"/> Vehicle Fire	Towed Not Towed		Towing Company	
<input type="checkbox"/> Pulling Unit				
Point of Initial Contact REAR		Most Harmful Event SIGN		
Vehicle Maneuver BACKING		Sequence of Events SIGN		
Vehicle Type MEDIUM / HEAVY TRUCKS (MORE THAN 10,000LBS)				
Vehicle Use NORMAL				
Emergency Use		Vehicle Factors NO CLEAR CONTRIBUTING FACTOR		
Person Information				
Contributing Factors		Distracted Driving		
		Speeding		
Ped Maneuver		<input type="checkbox"/> Alcohol Suspected		
		<input type="checkbox"/> Drug Suspected		
Tested	Type	Results		
Tested	Type	Results		
Roadway Characteristics				
Direction of Travel NOT ON ROADWAY	Alignment STRAIGHT	Roadway Grade LEVEL	30	Posted Speed
Traffic Design UNKNOWN	Traffic Ctrl Status	Traffic Ctrl NOT APPLICABLE	2	Number of Lanes

No Additional
Unit
Information

Officer Information

Report By Banaszewski, Ryan Badge # - Department - Created Date 6/3/2024 Submitted By 0 Checked By - Date Checked -

Unit 1

Commercial Motor Vehicles Only			
Carrier Name			
U.S. D.O.T. #			
Address		City	State Zip
G.V.W.R 10,001 - 26,000 LBS.	Cargo Body Type		
Vehicle Config.			
Carrier Type		Bus Service Type	
<input type="checkbox"/> Vehicle Placarded Hazardous	HazMat Id	HazMat Name	Class #
<input type="checkbox"/> Material Released Inspection	Inspection Number		Inspector Badge Id #
<input type="checkbox"/> Waived			
Vehicle Damage Information			
<input type="checkbox"/> Top			
<input type="checkbox"/> Undercarriage			
<input type="checkbox"/> All Areas			
<input type="checkbox"/> Unknown			
Extent of Damage Minor			

No Additional
CMV or
Damage
Information

Crash Information

Crash Type Sign	Weather Clear	Light Cond. Daylight	\$1000+ in Damage Unknown	Bus Inv. No	Road Surface Dry	Road Circumstances None
Manner of Collision	Photos Taken Yes	On Bridge No	Ownership of Land Private Property	Roadway Direction Not Applicable	On/Off Trafficway Non-Trafficway	Location Relative to Trafficway Parking Lot
Location Relative to Intersection Not at Intersection, Interchange or Junction	Near/In Work Zone No	Type of Work Zone NOT APPLICABLE	Location Relative to Work Zone	Workers Present	L.E. Present	

Vehicle Owner Information

VEH #	Last Name, First, Middle	Address	City	State	County	Zip
1	EAN HOLDINGS LLC	14002 E 21ST ST STE 1500	TULSA	OK		741341424
Person Type	Phone No.					
OWNER						

Damaged Property

Property Owner Name	Property Type	Property Description	DOB	Sex	Phone No.
NEWARK MANAGEMENT	PRIVATE	SIGN			612-396-0846

Witnesses

Witness Name	DOB	Sex	Phone	Email
--------------	-----	-----	-------	-------

On 06/03/2024 at approximately 0754 hours, Bloomington Police responded to a report of a hit and run accident that occurred in the parking lot of 1650 82nd Street West.

The reporting party stated that Unit 1 pulled into the parking lot and had to turn around. While the vehicle was making a multiple point turn, it backed into a no parking sign, light fixture, and a tree. The tree was missing bark. The sign and light fixture were bent and broken. The driver of Unit 1 then pulled into a neighboring parking lot and checked his vehicle for damage.

The driver was a white male with brown hair. The driver then drove out of the parking lot without notifying anyone with the apartment building.

Diagram

