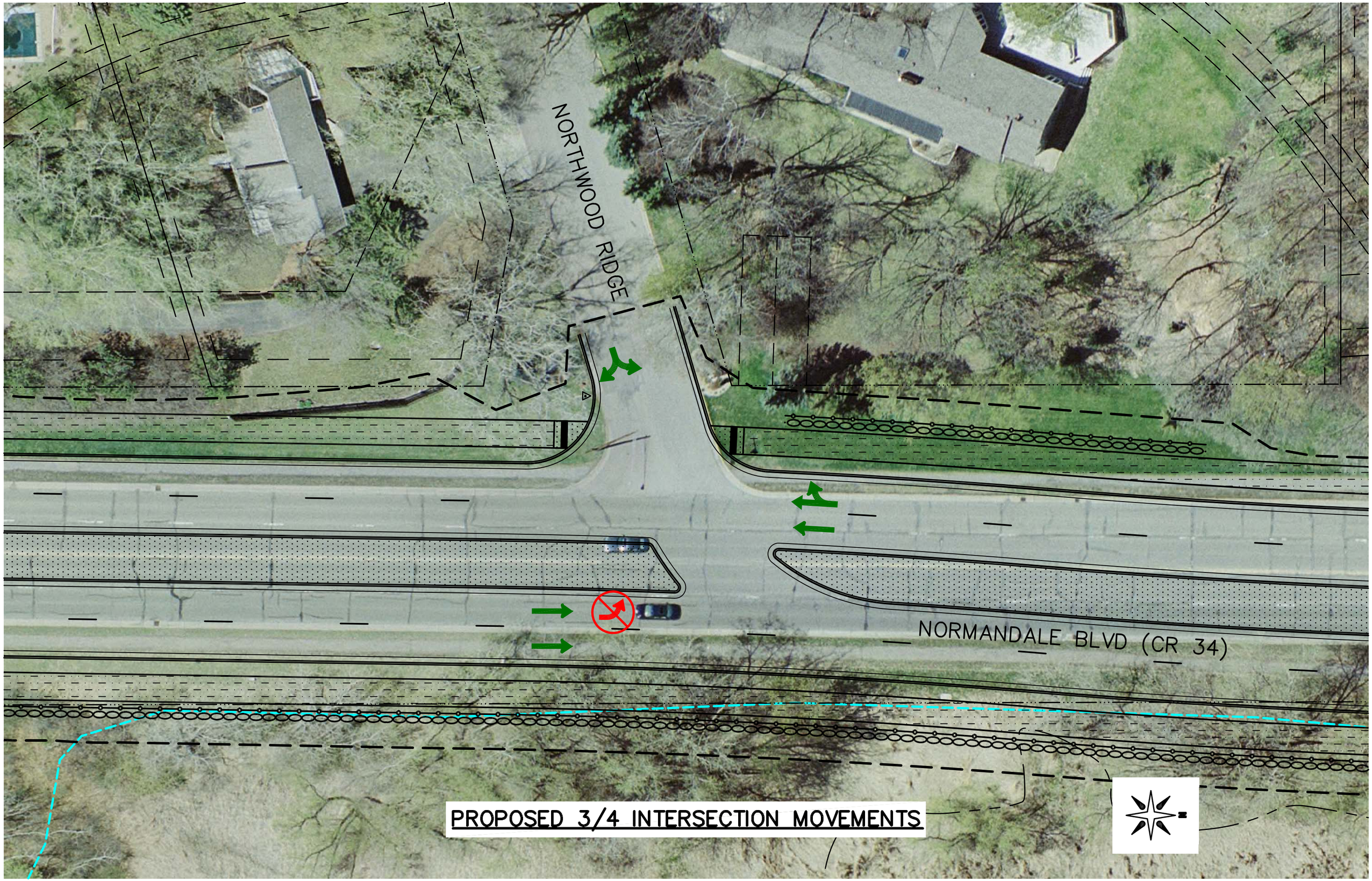
NORTHWOOD RIDGE
NORMANDALE BLVD (CR 34)
PROPOSED 3/4 INTERSECTION MOVEMENTS