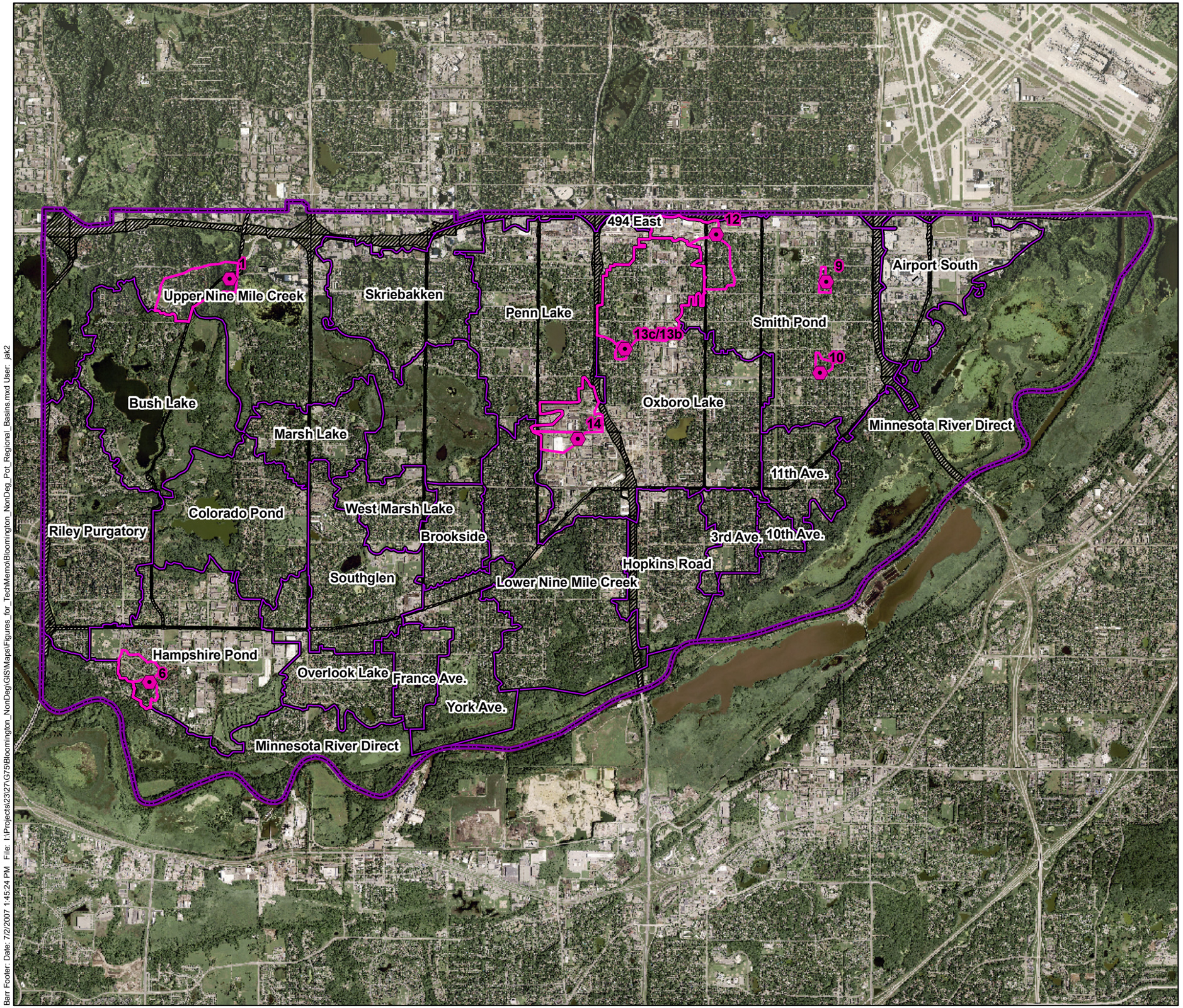

Legend

- City Boundary
- Drainage Basins
- County & State Right-of-Way
- Potential Infiltration Basin Location
- Contributing Areas to Infiltration Basins

N

Feet

4,500 0 4,500

Figure 2-4
Potential Regional
Infiltration Basin Location

Bloomington Nondegradation Study
City of Bloomington, MN

Barr Footer: Date: 7/2/2007 1:45:24 PM File: I:\Projects\23\27\G75\Bloomington_NonDeg\GIS\Maps\Figures_for_TechMemo\Bloomington_NonDeg_Pot_Regional_Basins.mxd User: jak2