

Age Distribution in Bloomington 2000-2010

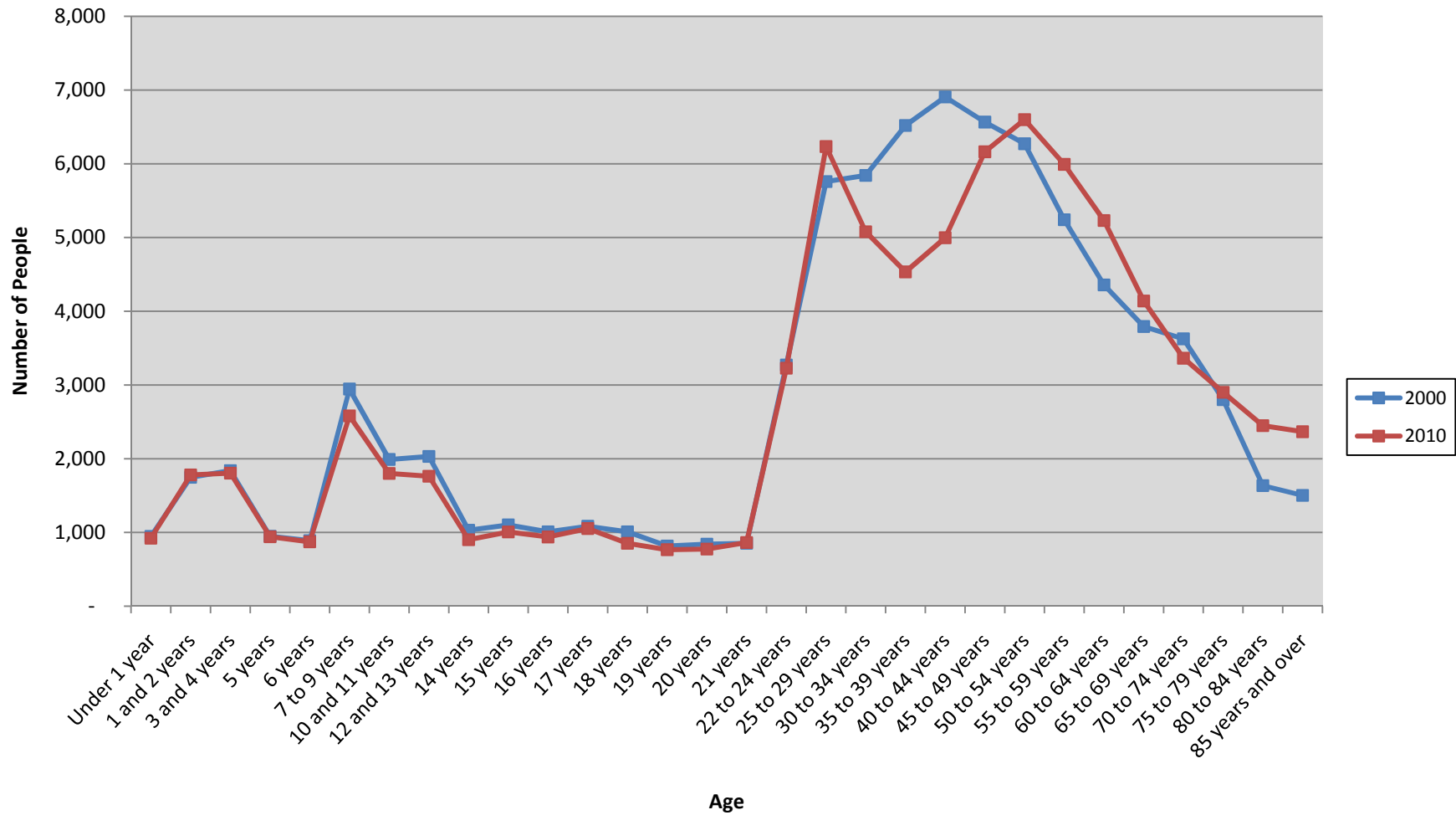



City of Bloomington, Minnesota

Demographic Profile 2010

Age Distribution 2000-2010 - Table

NOTE: For more information on confidentiality protection, nonsampling error and definitions see <http://www.census.gov/prod/cen2010/profiletd.pdf>.

Age	2000	2010
Under 1 year	946	921
1 and 2 years	1,748	1,780
3 and 4 years	1838	1,804
5 years	949	942
6 years	889	873
7 to 9 years	2,945	2,581
10 and 11 years	1,990	1,800
12 and 13 years	2,031	1,762
14 years	1,030	901
15 years	1,102	1,007
16 years	1,008	939
17 years	1,084	1,053
18 years	1,008	852
19 years	816	766
20 years	842	775
21 years	853	864
22 to 24 years	3,271	3,228
25 to 29 years	5,759	6,234
30 to 34 years	5,843	5,078
35 to 39 years	6,520	4,534
40 to 44 years	6,906	4,997
45 to 49 years	6,566	6,163
50 to 54 years	6,272	6,599
55 to 59 years	5,241	5,992
60 to 64 years	4,357	5,230
65 to 69 years	3,793	4,139
70 to 74 years	3,626	3,363
75 to 79 years	2,802	2,901
80 to 84 years	1,635	2,449
85 years and over	1,502	2,366

Source: U.S. Census Bureau, 2000 & 2010 Census.